

KuriCrimpTM

POWERED BY **Op**[®]

***Universal Crimpers,
Saws, Pushers, Hose Shop
Equipment, Cleaning
& Safety
Equipment,
and much
more...***

***2026 Master
Catalog with New
Product Updates***

KURIYAMA
OF AMERICA, INC.

0625 EDITION

Table of Contents

REFERENCE PAGES

The KuriCrimp™ System.....	3
Crimper Comparison.....	4, 14, 27
Die Selection Guides.....	49-51
KuriCrimp Online Resources.....	52
Determining Crimper Capacity.....	53
KOA Coupling Fitting OD's.....	54-56
Hose Saw Comparison.....	57
Additional Available Products.....	94-96
Cautionary Statement & Limited Warranty.....	100

COILERS

NEW KCOIL1H-M.....	89
NEW KCOIL1H-230/3.....	89
NEW KCOIL1V-M.....	90
NEW KCOIL2HV-230/3.....	90
NEW KCOIL3H-230/3.....	91

CRIMPERS

SERVICE CRIMPERS

NEW KC1-H47L.....	5
KC1-H47E.....	6
KC1-H47PM.....	7
KC1-H47PI.....	8
KC1-H64PM.....	9
KC1-H64PI.....	10
KC2-J67.....	11
NEW KC1-H83L.....	12

STANDARD VOLUME CRIMPERS

KC1-H83.....	15
NEW KC3-H83.....	16
KC1-H130.....	17
UPDATED KC3-H130.....	18
KC1-H135.....	19
UPDATED KC3-H135.....	20
UPDATED KC3-H144.....	21
UPDATED KC3-H170.....	22
Standard Volume Crimper Dies.....	23

HIGH VOLUME CRIMPERS

KC4-V59.....	28-29
KC4-V150.....	30, 33
KC4-V159.....	31, 33
KC4-V160.....	32, 33
KC4-V250.....	34-35
KC4-V300.....	36-37
KC4-V450.....	38-39

OPTIONS AND ACCESSORIES

Marking Dies.....	24-25
NEW MACH Controller Info & Options.....	42
ES4 Controller Info.....	43
ES4 Controller Options.....	44
Cleaning and Lubrication Kit.....	45
Production Quick Change Tool Info.....	45
Production Quick Change Tools.....	46
Electric Foot Pedals.....	46
Quick Change Tools.....	46
Die Bases.....	47
Die Racks.....	47
Standard Bases.....	47
Thread ID Kit.....	48
Thread Checkers.....	48

HOSE CUTTERS

HCLG.....	72
HCLG-BLADE.....	72
HCMD.....	72
HCMD-BLADE.....	72
HCRCT.....	72
HCRCT-BLADE.....	72

HOSE RACKS AND CARTS

NEW KBENCH4, KBENCH6.....	86
KRACK8H.....	86
KRACK6H2.....	87
KRACK6V.....	87
KCART1.....	88
KCART2.....	88

HOSE SHOP ACCESSORIES

NEW Inch Counter.....	92
NEW Pin Pricker.....	92

KURISAWS™ HOSE SAWS

NEW KCS-TT30PI.....	58
KCS-TF1D/E-BAT.....	59
UPDATED KCS-TF1/E.....	60
UPDATED KCS-TF2/E.....	61
UPDATED KCS-TF3/E.....	62
KCS-TF4/E.....	63
KCS-TF2.....	64
KCS-TF3.....	65
KCS-TF3/PI.....	66
KCS-TF4.....	67
NEW KCS-TF5DI.....	68
NEW KCS-TF6.....	69
NEW KCS-TFIH10.....	70
Replacement Blades.....	71

MULTICENTERS

MULTICENTER-MIN & MULTICENTER-JR

MULTICEN-MIN.....	78
MULTICEN-JR.....	79
Bending Tools.....	80
Flaring Tools.....	81
Preassembly Tools.....	81

MULTICENTER-MAX

MULTICEN-MAX.....	82
Bending Tools.....	83
Preassembly Tools.....	84
Flairing Tools.....	85

PUSHERS

KPUSH2.....	74
KPUSH3.....	74
KPUSH8.....	75
KPUSH22-CON.....	75

SAFETY & CLEANLINESS

Washing.....	93
Filtering.....	93

SKIVERS

KSKIVE1.....	76
KSKIVE2.....	77

Because we continually examine ways to improve our products, we reserve the right to alter specifications or discontinue products without prior notice.

The KuriCrimp™ System

The KuriCrimp™ System represents the coming together of three Hose Industry leaders: Kuriyama, Alfagomma® and O+P®, to bring you a complete, integrated offering of high quality hydraulic and industrial hose offerings and assembly equipment.

KuriCrimp™ brings together Kuriyama's Kuri Tec®, Tigerflex™, Piranha® and Tipsa™ thermoplastic hose brands and full line of Kuriyama Couplings; Alfagomma's vast range of industrial and hydraulic rubber hose; and O+P's expansive line of universal hose and tubing processing equipment; culminating in a comprehensive product offering; all supported by Kuriyama's extensive North American Customer Service, Warehousing and Distribution Network.

By taking advantage of the KuriCrimp System Kuriyama becomes your complete hose manufacturer, providing one source for all your hydraulic and industrial hose assembly needs. More than that, you gain access to the resources of not one, but three innovative companies, each highly specialized in their respective fields, meaning you get high quality products and support you can rely on, as well as access to multiple, highly experienced research, design and development departments, with the expertise and desire to work with you to develop custom solutions to your most challenging applications.

The O+P Difference

Kuriyama is happy to continue in a strong partnership with O+P. Founded in 1981, O+P brings a fresh sense of exuberance and customer driven design and development to the field of hose and tubing processing equipment.

Well established in Europe, O+P's US office is located in Acton, MA, providing domestic technical product support. As an ISO 9001 manufacturer with a reputation for innovative, highly durable, low maintenance products, O+P produces all of their own mechanical components through their sister manufacturing company Sinda Srl., allowing for streamlined product development and providing for complete quality control oversight from start to finish.

O+P Head Office — Brescia, Italy

Through our KuriCrimp System, we look forward to adding value to your business. Please visit our KuriCrimp.com website to learn more. Thank you.

Because we continually examine ways to improve our products, we reserve the right to alter specifications or discontinue products without prior notice.

COMPARISON

	NEW			
				
	KC1-H47L	KC1-H47E	KC1-H47PM	KC1-H47PI
Crimping Force (ton)	57	110	110	110
Max. Capacity 1-2 Wire Braided (in)	3/4	1	1	1
Max. Capacity 4 Spiral (in)	NA	NA	NA	NA
Max. Capacity 6 Spiral (in)	NA	NA	NA	NA
Max. Capacity Industrial (in)	NA	NA	NA	NA
Power	Hand, Air or Battery	Hand, Air or Battery	Hand	Air
Max. Opening with Dies (mm / in)	49 / 1.93	49 / 1.93	49 / 1.93	49 / 1.93
Page Number	5	6	7	8

	NEW			
				
	KC1-H64PM	KC1-H64PI	KC2-J67	KC1-H83L
Crimping Force (ton)	132	132	190	150
Max. Capacity 1-2 Wire Braided (in)	1 1/2	1 1/2	1 1/2	1 1/2
Max. Capacity 4 Spiral (in)	1 1/4*	1 1/4*	1 1/4*	1 1/4*
Max. Capacity 6 Spiral (in)	NA	NA	NA	NA
Max. Capacity Industrial (in)	NA	NA	NA	NA
Power	Hand	Air	1.5 HP (110 V)	3.0 HP (110V)
Max. Opening with Dies (mm / in)	69 / 2.72	69 / 2.72	67 / 2.64	79 / 3.11
Page Number	9	10	11	12

* 1 1/4" up to 4,000 PSI, 1" up to 5,000 PSI

Because we continually examine ways to improve our products, we reserve the right to alter specifications or discontinue products without prior notice.

KC1-H47L Series

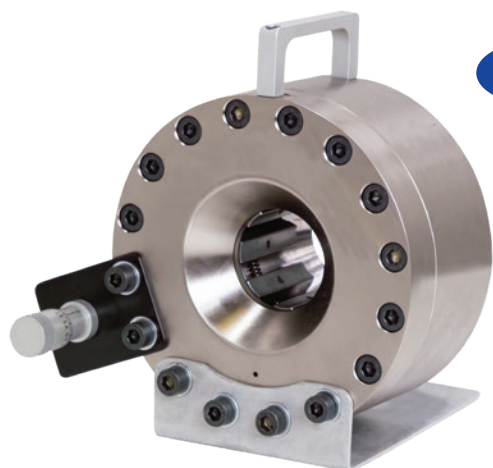
NEW

DESCRIPTION

With its compact design, built-in carrying handle, and weighing a mere 28 lbs., this crimper is one for the road, perfect for on-site service in remote spots. Its powered by either a separate hand, pneumatic or battery powered pump (sold separately).

View Up To Date Info

◀ SCAN OR VISIT
[KOA.link/
 KC1-H47L](https://koi.link/KC1-H47L)

INCLUDED ACCESSORIES

Die Segment
Change Tool
KCDCT-H39

Carry Handle

OPTIONAL ACCESSORIES (PGS. 41 – 48)

Battery Pump
KC1-H47L-BPP

Hand Pump
KC1-H47E-HP

Air Pump
KC1-H47L-PAP

Case and Dies
KC1-H47E-DIECASE

Hose Capacity (in)		Crimping Force (ton)
1 – 2 Wire	3/4	57
4 SP / 6 SP	NA	
90° Fittings	3/8	
Industrial	NA	

Opening Diameter	
Max. With Dies (mm / in)	49 / 1.93
By Die Size (mm / in)	Die Size + 20 / 0.79

Crimper Size	
L x W x H (in)	10.0 x 10.9 x 18.9
Weight (lbs)	28

Part Number	Pump Info
KC1-H47L	Hand, Air or Battery

CONTROL MECHANISM

Dial micrometer, with electric limit switch indicating when the crimp diameter is reached.

Die Series		Die Range (mm)		
H39		6 – 29		
Die Number	Crimp Range (mm)	Closed Diameter (mm)	Length (mm)	Weight (lbs/ea)
KCDH39-6	6.0 - 8.0	6	55	4.0
KCDH39-8	8.0 - 10.0	8	55	4.0
KCDH39-10	10.0 - 12.0	10	55	4.0
KCDH39-12	12.0 - 14.0	12	55	4.0
KCDH39-14	14.0 - 16.0	14	55	4.0
KCDH39-16	16.0 - 19.0	16	55	4.0
KCDH39-19	19.0 - 22.0	19	55	4.0
KCDH39-22	22.0 - 25.0	22	55	4.0
KCDH39-25	25.0 - 29.0	25	65	4.0
KCDH39-29	29.0 - 34.0	29	65	4.0

BATTERY PUMP INFO

KC1-H47L-BPP

- One 14.4V battery (PN# BATT-H47E) included
- Charger included
- Compact and lightweight (only 18 lbs.)

CASE AND DIES INFO

KC1-H47E-DIECASE

Case with eight dies (10, 12, 14, 16, 19, 22, 25 and 29 mm) available (sold separately)

Because we continually examine ways to improve our products, we reserve the right to alter specifications or discontinue products without prior notice.

KC1-H47E Series

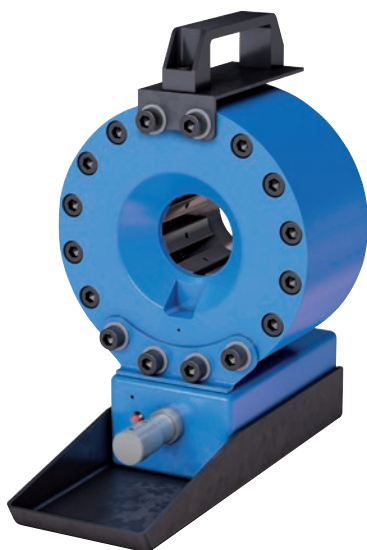

DESCRIPTION

With its compact design, built-in carrying handle, and weighing a mere 52 lbs., this crimper is one for the road, perfect for on-site service in remote spots. Its powered by either a separate hand, pneumatic or battery powered pump (sold separately).

View Up To Date Info

◀ SCAN OR VISIT
[KOA.link/
KC1-H47E](https://KOA.link/KC1-H47E)

INCLUDED ACCESSORIES

Die Segment
Change Tool
KCDCT-H39

Carry Handle

OPTIONAL ACCESSORIES (PGS. 41 – 48)

Hand Pump
KC1-H47E-HP

Air Pump
KC1-H47E-PAP

Battery Pump
KC1-H47E-BPP

Support Frame
KC1-H47E-BASE

Case and Dies
KC1-H47E-DIECASE

Custom Made Dies

Hose Capacity (in)		Crimping Force (ton)
1 – 2 Wire	1	110
4 SP / 6 SP	NA	
90° Fittings	3/8	
Industrial	NA	
Opening Diameter		
Max. With Dies (mm / in)		49 / 1.93
By Die Size (mm / in)		Die Size + 20 / 0.79
Crimper Size		
L x W x H (in)		7.87 x 12.36 x 12.60
Weight (lbs)		52
Part Number		Pump Info
KC1-H47E		Hand, Air or Battery

CONTROL MECHANISM

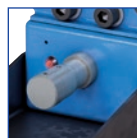

Dial micrometer, with electric limit switch indicating when the crimp diameter is reached.

Die Series		Die Range (mm)		
H39		6 – 29		
Die Number	Crimp Range (mm)	Closed Diameter (mm)	Length (mm)	Weight (lbs/ea)
KCDH39-6	6.0 - 8.0	6	55	4.0
KCDH39-8	8.0 - 10.0	8	55	4.0
KCDH39-10	10.0 - 12.0	10	55	4.0
KCDH39-12	12.0 - 14.0	12	55	4.0
KCDH39-14	14.0 - 16.0	14	55	4.0
KCDH39-16	16.0 - 19.0	16	55	4.0
KCDH39-19	19.0 - 22.0	19	55	4.0
KCDH39-22	22.0 - 25.0	22	55	4.0
KCDH39-25	25.0 - 29.0	25	65	4.0
KCDH39-29	29.0 - 34.0	29	65	4.0

BATTERY PUMP INFO KC1-H47E-BPP

- One 14.4V battery (PN# BATT-H47E) included
- Charger included
- Compact and lightweight (only 18 lbs.)

CASE AND DIES INFO KC1-H47E-DIECASE

Case with eight dies (10, 12, 14, 16, 19, 22, 25 and 29 mm) available (sold separately)

Because we continually examine ways to improve our products, we reserve the right to alter specifications or discontinue products without prior notice.

KC1-H47PM Series

DESCRIPTION

Looking for a reliable crimper that won't take up a lot of space? With its small footprint the KC1-H47PM is a perfect fit for crowded shops. Its small size also makes it suitable for quick trips into the field.

View Up To Date Info

◀ SCAN OR VISIT
[KOA.link/
 KC1-H47PM](https://KOA.link/KC1-H47PM)

INCLUDED ACCESSORIES

Die Segment
Change Tool
KCDCT-H39

Hand Pump

Die Storage Drawer

OPTIONAL ACCESSORIES (PGS. 41 – 48)

Case and Dies
KC1-H47E-DIECASE

Custom Made Dies

Hose Capacity (in)		Crimping Force (ton)
1 – 2 Wire	1	110
4 SP / 6 SP	NA	
90° Fittings	3/8	
Industrial	NA	
Opening Diameter		
Max. With Dies (mm / in)		49 / 1.93
By Die Size (mm / in)		Die Size + 20 / 0.79
Crimper Size		
L x W x H (in)		15.4 x 20.7 x 11.8
Weight (lbs)		71
Part Number		Pump Info
KC1-H47PM		Hand

CONTROL MECHANISM

Dial micrometer, with electric limit switch indicating when the crimp diameter is reached.

Die Series		Die Range (mm)		
H39		6 – 29		
Die Number	Crimp Range (mm)	Closed Diameter (mm)	Length (mm)	Weight (lbs/ea)
KCDH39-6	6.0 - 8.0	6	55	4.0
KCDH39-8	8.0 - 10.0	8	55	4.0
KCDH39-10	10.0 - 12.0	10	55	4.0
KCDH39-12	12.0 - 14.0	12	55	4.0
KCDH39-14	14.0 - 16.0	14	55	4.0
KCDH39-16	16.0 - 19.0	16	55	4.0
KCDH39-19	19.0 - 22.0	19	55	4.0
KCDH39-22	22.0 - 25.0	22	55	4.0
KCDH39-25	25.0 - 29.0	25	65	4.0
KCDH39-29	29.0 - 34.0	29	65	4.0

Because we continually examine ways to improve our products, we reserve the right to alter specifications or discontinue products without prior notice.

KC1-H47PI Series

DESCRIPTION

Looking for a reliable crimper that won't take up a lot of space? With its small footprint the KC1-H47PI is a perfect fit for crowded shops. Its small size also makes it suitable for quick trips into the field.

View Up To Date Info

◀ SCAN OR VISIT
[KOA.link/
KC1-H47PI](https://KOA.link/KC1-H47PI)

INCLUDED ACCESSORIES

Die Segment
Change Tool
KCDCT-H39

Air Pump*

Die Storage Drawer

OPTIONAL ACCESSORIES (PGS. 41 – 48)

Case and Dies
KC1-H47E-DIECASE

Custom Made Dies

Hose Capacity (in)		Crimping Force (ton)
1 – 2 Wire	1	110
4 SP / 6 SP	NA	
90° Fittings	3/8	
Industrial	NA	
Opening Diameter		
Max. With Dies (mm / in)		49 / 1.93
By Die Size (mm / in)		Die Size + 20 / 0.79
Crimper Size		
L x W x H (in)		14.9 x 16.9 x 15.7
Weight (lbs)		84
Part Number		Pump Info
KC1-H47PM		Air

CONTROL MECHANISM

Dial micrometer, with electric limit switch indicating when the crimp diameter is reached.

Die Series		Die Range (mm)		
H39		6 – 29		
Die Number	Crimp Range (mm)	Closed Diameter (mm)	Length (mm)	Weight (lbs/ea)
KCDH39-6	6.0 - 8.0	6	55	4.0
KCDH39-8	8.0 - 10.0	8	55	4.0
KCDH39-10	10.0 - 12.0	10	55	4.0
KCDH39-12	12.0 - 14.0	12	55	4.0
KCDH39-14	14.0 - 16.0	14	55	4.0
KCDH39-16	16.0 - 19.0	16	55	4.0
KCDH39-19	19.0 - 22.0	19	55	4.0
KCDH39-22	22.0 - 25.0	22	55	4.0
KCDH39-25	25.0 - 29.0	25	65	4.0
KCDH39-29	29.0 - 34.0	29	65	4.0

* Separate air compressor needed to operate

Because we continually examine ways to improve our products, we reserve the right to alter specifications or discontinue products without prior notice.

KC1-H64PM Series

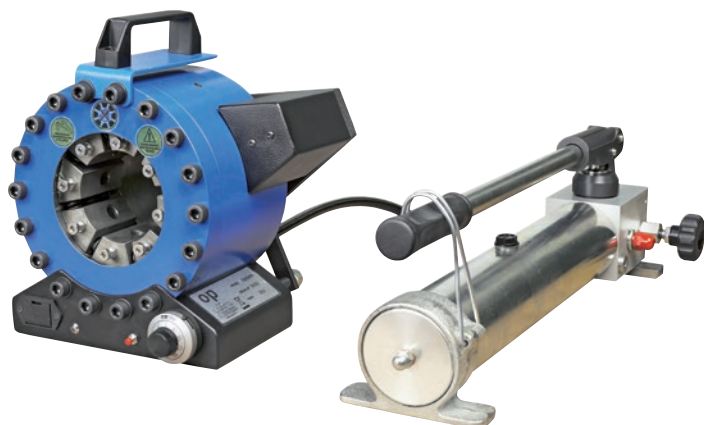

DESCRIPTION

Portable and powerful. Its built-in carrying handle and 95 lbs. weight makes it excellent for switching between on-site and in-shop use. Crimps up to 1 1/2" two wire, and 1 1/4" 4 SP hydraulic hoses.

[View Up To Date Info](#)

◀ SCAN OR VISIT
[KOA.link/
KC1-H64PM](https://KOA.link/KC1-H64PM)

INCLUDED ACCESSORIES

Die Segment
Change Tool

Hand Pump

Carry Handle

OPTIONAL ACCESSORIES (PGS. 41 – 48)

Custom Made Dies

Battery Pump
KC1-H64-BPP

BATTERY PUMP INFO

KC1-H64-BPP

- One 14.4V battery (PN# BATT-H47E) included
- Charger included
- Compact and lightweight (only 18 lbs.)

Hose Capacity (in)		Crimping Force (ton)
1 – 2 Wire	1 1/2	132
4 SP / 6 SP	1 1/4* / 1	
90° Fittings	NA	
Industrial	NA	

* 1 1/4" up to 4,000 PSI. 1" up to 5,000 PSI.

Opening Diameter	
Max. With Dies (mm / in)	69 / 2.72
By Die Size (mm / in)	Die Size + 15 / 0.59
Crimper Size	
L x W x H (in)	12.0 x 10.1 x 12.2
Weight (lbs)	95
Part Number	Pump Info
KC1-H64PM	Hand or Battery (Optional)

CONTROL MECHANISM

Dial micrometer, with electric limit switch indicating when the crimp diameter is reached.

Die Series	Die Range (mm)			
H64	6 – 54			
Die Number	Crimp Range (mm)	Closed Diameter (mm)	Length (mm)	Weight (lbs/ea)
KCDH64-6	6.0 - 8.0	6	46	4.0
KCDH64-8	8.0 - 10.0	8	46	4.0
KCDH64-10	10.0 - 12.0	10	46	4.0
KCDH64-12	12.0 - 14.0	12	46	4.0
KCDH64-14	14.0 - 16.0	14	46	4.0
KCDH64-16	16.0 - 19.0	16	46	4.0
KCDH64-19	19.0 - 22.0	19	55	4.0
KCDH64-22	22.0 - 25.0	22	55	4.0
KCDH64-25	25.0 - 29.0	25	55	4.0
KCDH64-29	29.0 - 34.0	29	60	4.0
KCDH64-34	34.0 - 38.0	34	60	4.0
KCDH64-38	38.0 - 42.0	38	65	4.0
KCDH64-42	42.0 - 46.0	42	65	4.0
KCDH64-46	46.0 - 50.0	46	65	4.0
KCDH64-50	50.0 - 54.0	50	65	4.0
KCDH64-54	54.0 - 58.0	54	65	4.0

Because we continually examine ways to improve our products, we reserve the right to alter specifications or discontinue products without prior notice.

KC1-H64PI Series

DESCRIPTION

Portable and powerful. Its built-in carrying handle and 95 lbs. weight makes it excellent for switching between on-site and in-shop use. Crimps up to 1 1/2" two wire, and 1 1/4" 4 SP hydraulic hoses.

[View Up To Date Info](#)

◀ SCAN OR VISIT
[KOA.link/
KC1-H64PI](https://KOA.link/KC1-H64PI)

INCLUDED ACCESSORIES

Die Segment
Change Tool

Air Pump

Carry Handle

OPTIONAL ACCESSORIES (PGS. 41 – 48)

Custom Made Dies

Hose Capacity (in)		Crimping Force (ton)
1 – 2 Wire	1 1/2	132
4 SP / 6 SP	1 1/4* / 1	
90° Fittings	NA	
Industrial	NA	

* 1 1/4" up to 4,000 PSI. 1" up to 5,000 PSI.

Opening Diameter	
Max. With Dies (mm / in)	69 / 2.72
By Die Size (mm / in)	Die Size + 15 / 0.59

Crimper Size	
L x W x H (in)	12.0 x 10.1 x 12.2
Weight (lbs)	95

Part Number	Pump Info
KC1-H64PI	Air

CONTROL MECHANISM

Dial micrometer, with electric limit switch indicating when the crimp diameter is reached.

Die Series		Die Range (mm)		
H64		6 – 54		
Die Number	Crimp Range (mm)	Closed Diameter (mm)	Length (mm)	Weight (lbs/ea)
KCDH64-6	6.0 - 8.0	6	46	4.0
KCDH64-8	8.0 - 10.0	8	46	4.0
KCDH64-10	10.0 - 12.0	10	46	4.0
KCDH64-12	12.0 - 14.0	12	46	4.0
KCDH64-14	14.0 - 16.0	14	46	4.0
KCDH64-16	16.0 - 19.0	16	46	4.0
KCDH64-19	19.0 - 22.0	19	55	4.0
KCDH64-22	22.0 - 25.0	22	55	4.0
KCDH64-25	25.0 - 29.0	25	55	4.0
KCDH64-29	29.0 - 34.0	29	60	4.0
KCDH64-34	34.0 - 38.0	34	60	4.0
KCDH64-38	38.0 - 42.0	38	65	4.0
KCDH64-42	42.0 - 46.0	42	65	4.0
KCDH64-46	46.0 - 50.0	46	65	4.0
KCDH64-50	50.0 - 54.0	50	65	4.0
KCDH64-54	54.0 - 58.0	54	65	4.0

Because we continually examine ways to improve our products, we reserve the right to alter specifications or discontinue products without prior notice.

KC2-J67 Series

**NOW WITH
RUBBER CAGE
DIES**

DESCRIPTION

An extremely powerful, vertical unit, with a robust 190 tons of crimping force. Crimps up to 1 1/2" two wire, and up to 1 1/4" 4,000 PSI and 1" 5,000 PSI, hydraulic hoses. Uses color coded rubber cage dies for easier handling and identification.

View Up To Date Info

◀ SCAN OR VISIT
[KOA.link/
KC2-J67](https://koi.link/KC2-J67)

OPTIONAL ACCESSORIES (PGS. 41 – 48)

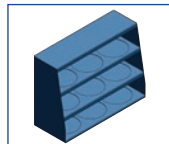

Die Rack
DIERACK-J67

Custom Made Dies

**Image
Coming
Soon** **NEW**

Alternate Die Type
Pusher Plate
PUSHPLATE-J67T
(Inquire for details)

Die Rack
DIEBASE-J67

Quick Change
Die Tool
KCQCT-J67

Hose Capacity (in)		Crimping Force (ton)
1 – 2 Wire	1 1/2	190
4 SP / 6 SP	1 1/4 / NA	
90° Fittings	1 1/2	
Industrial	NA	

Opening Diameter	
Max. With Dies (mm / in)	67 / 2.64
By Die Size (mm / in)	NA

Crimper Size	
L x W x H (in)	20.2 x 19.3 x 20.5
Weight (lbs)	195

Part Number	Motor Info
KC2-J67-110/1	1.5 HP (110 V) 1 PH

Hydraulic Fluid	
Type	ISO 32
Amount	5.5L = 1.45 Gal.

CONTROL MECHANISM

Digital dial micrometer & electromechanical power control. Easily switches between English and metric values.

Die Series	Die Range (mm)			
J67	10 – 54			
Die Number	Crimp Range (mm)	Closed Diameter (mm)	Length (mm)	Weight (lbs/ea)
KCDJ67-6	6.0 - 8.0	6	75	14.5
KCDJ67-8	8.0 - 10.0	8	75	14.5
KCDJ67-10	10.0 - 12.0	10	75	14.5
KCDJ67-12	12.0 - 14.0	12	75	14.5
KCDJ67-14	14.0 - 16.0	14	75	14.5
KCDJ67-16	16.0 - 19.0	16	75	14.5
KCDJ67-19	19.0 - 22.0	19	75	14.5
KCDJ67-22	22.0 - 25.0	22	75	14.5
KCDJ67-25	25.0 - 29.0	25	75	14.5
KCDJ67-29	29.0 - 34.0	29	75	14.5
KCDJ67-34	34.0 - 38.0	34	75	14.5
KCDJ67-38	38.0 - 42.0	38	75	14.5
KCDJ67-42	42.0 - 46.0	42	75	14.5
KCDJ67-46	46.0 - 50.0	46	75	14.5
KCDJ67-50	50.0 - 54.0	50	75	14.5
KCDJ67-54	54.0 - 58.0	54	75	14.5

Because we continually examine ways to improve our products, we reserve the right to alter specifications or discontinue products without prior notice.

KC1-H83L Series

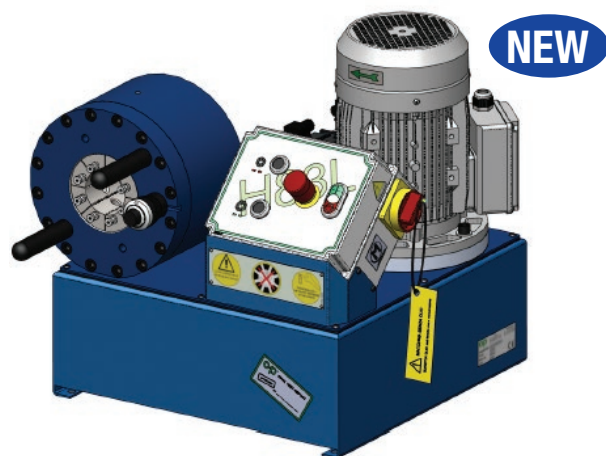

DESCRIPTION

A highly precise unit that packs a punch. Its small footprint makes it an ideal fit for shops where space is at a premium. A horizontal version of the KC2-J67.

View Up To Date Info

◀ SCAN OR VISIT
[KOA.link/
KC1-H83L](https://koi.link/KC1-H83L)

INCLUDED ACCESSORIES

Die Segment
Change Tool

OPTIONAL ACCESSORIES (PGS. 41 – 48)

Quick Change
Die Tool
KCQCT-H83L

Production Quick
Change Die Tool
KCPQCT-H83L

Custom Made Dies

Die Rack (12 pc.)
DIERACK-H83L

Hose Capacity (in)		Crimping Force (ton)
1 – 2 Wire	1 1/2	150
4 SP / 6 SP	1 1/4 / 1	
90° Fittings	3/4	
Industrial	NA	
Opening Diameter		
Max. Without Dies (mm / in)		94 / 3.70
Max. With Dies (mm / in)		79 / 3.11
By Die Size (mm / in)		Die Size + 25 / 0.99
Crimper Size		
L x W x H (in)		22.5 x 25.3 x 20.7
Weight (lbs)		249
Part Number		Motor Info
KC1-H83L-110/1		3.0 HP (110 V) 1 PH
Hydraulic Fluid		
Type		ISO 46
Amount		30L = 7.93 Gal.

CONTROL MECHANISM

- Dial micrometer with locking switch
- Electromechanical controls with power, open/close and emergency off buttons

Die Series		Die Range (mm)		
H83L		6 – 54		
Die Number	Crimp Range (mm)	Closed Diameter (mm)	Length (mm)	Weight (lbs/ea)
KCDH83L-6	6.0 - 8.0	6	60	4.0
KCDH83L-8	8.0 - 10.0	8	60	4.0
KCDH83L-10	10.0 - 12.0	10	60	4.0
KCDH83L-12	12.0 - 14.0	12	60	4.0
KCDH83L-14	14.0 - 16.0	14	60	4.0
KCDH83L-16	16.0 - 19.0	16	60	4.0
KCDH83L-19	19.0 - 22.0	19	60	4.0
KCDH83L-22	22.0 - 25.0	22	60	4.0
KCDH83L-25	25.0 - 29.0	25	60	4.0
KCDH83L-29	29.0 - 34.0	29	70	4.0
KCDH83L-34	34.0 - 38.0	34	70	4.0
KCDH83L-38	38.0 - 42.0	38	85	4.0
KCDH83L-42	42.0 - 46.0	42	85	4.0
KCDH83L-46	46.0 - 50.0	46	85	4.0
KCDH83L-50	50.0 - 54.0	50	85	4.0
KCDH83L-54	54.0 - 58.0	54	75	4.0

Because we continually examine ways to improve our products, we reserve the right to alter specifications or discontinue products without prior notice.

KURIYAMA
OF AMERICA, INC.

COMPARISON

		NEW		UPDATED
				
	KC1-H83	KC3-H83	KC1-H130	KC3-H130
Crimping Force (ton)	150	198	210	210
Max. Capacity 1-2 Wire Braided (in)	1 1/2	1 1/2	2	2
Max. Capacity 4 Spiral (in)	1 1/4	1 1/4	2	2
Max. Capacity 6 Spiral (in)	1	1	1 1/4	1 1/2*
Max. Capacity Industrial (in)	1 1/2	1 1/2	3	3
Max. Opening without Dies (mm / in)	111 / 4.37	111 / 4.37	154 / 6.06	154 / 6.06
Max. Opening with Dies (mm / in)	96 / 3.78	96 / 3.78	108 / 4.25	108 / 4.25
Power	4.0 HP (230 V)	5.0 HP (230 V)	2.9 HP (230 V)	5.5 HP (230 V)
Page Number	15	16	17	18

* Limited to intermittent use with 5,000 PSI Alfagomma hose using 1-pc fittings

		UPDATED	UPDATED	UPDATED
				
	KC1-H135	KC3-H135	KC3-H144	KC3-H170
Crimping Force (ton)	330	345	440	308
Max. Capacity 1-2 Wire Braided (in)	2	2	2 1/2	2
Max. Capacity 4 Spiral (in)	2	2	2 1/2	2
Max. Capacity 6 Spiral (in)	2	2	2	2*
Max. Capacity Industrial (in)	3	3	4	4†
Max. Opening without Dies (mm / in)	162 / 6.38	162 / 6.38	203 / 7.99	219 / 8.62
Max. Opening with Dies (mm / in)	139 / 5.47	139 / 5.47	176 / 6.93	192 / 7.56
Power	7.5 HP** (230 V)	7.5 HP (230 V)	7.5 HP (230 V)	7 HP (230 V)
Page Number	19	20	21	22

* Limited to 5,000 PSI Alfagomma hose using 1-pc fittings

** 5.5 HP for single phase

† Up to 5" depending on hose and coupling type

Because we continually examine ways to improve our products, we reserve the right to alter specifications or discontinue products without prior notice.

KC1-H83 Series

ALSO
AVAILABLE IN
12V

DESCRIPTION

A highly precise unit that packs a punch. Its small footprint makes it an ideal fit for shops where space is at a premium.

Now available in 12V for mobile service trucks.

View Up To Date Info

◀ SCAN OR VISIT
**KOA.link/
KC1-H83**

INCLUDED ACCESSORIES

Die Segment
Change Tool

OPTIONAL ACCESSORIES (PGS. 41 – 48)

Quick Change
Die Tool
KCQCT-H69

Production Quick
Change Die Tool
KCPQCT-H69

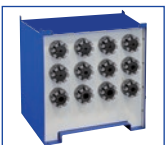

Die Holder Base
(12 pc.)
DIEBASE-H69

Electric Foot Pedals
PEDAL-KC1

Custom Made Dies

Die Rack (12 pc.)
DIERACK-H69

Marking Dies

Hose Capacity (in)		Crimping Force (ton)
1 – 2 Wire	1 1/2	150
4 SP / 6 SP	1 1/4 / 1	
90° Fittings	1 1/4	
Industrial	1 1/2	

Opening Diameter	
Max. Without Dies (mm / in)	111 / 4.37
Max. With Dies (mm / in)	96 / 3.78
By Die Size (mm / in)	Die Size + 42 / 1.65

Crimper Size	
L x W x H (in)	23.2 x 23.2 x 21.2
Weight (lbs)	264
12V – L x W x H (in)	19.9 x 16.5 x 16.3
12V – Weight (lbs)	200

Part Number	Motor Info
KC1-H83-230/1	4.0 HP (230 V) 1 PH
KC1-H83-230/3	4.0 HP (230 V) 3 PH
KC1-H83-12V	4.0HP (12V)

Hydraulic Fluid	
Type	ISO 46
Amount (230V)	30L = 7.93 Gal.
Amount (12V)	6L = 1.59 Gal.

CONTROL MECHANISM

- Dial micrometer with locking switch
- Electromechanical controls with power, open/close and emergency off buttons

Die Series		Die Range (mm)		
H69		6 – 54		
Die Number	Crimp Range (mm)	Closed Diameter (mm)	Length (mm)	Weight (lbs/ea)
KCDH69-6	6.0 - 8.0	6	60	4.0
KCDH69-8	8.0 - 10.0	8	60	4.0
KCDH69-10	10.0 - 12.0	10	60	4.0
KCDH69-12	12.0 - 14.0	12	60	4.0
KCDH69-14	14.0 - 16.0	14	60	4.0
KCDH69-16	16.0 - 19.0	16	60	4.0
KCDH69-19	19.0 - 22.0	19	60	4.0
KCDH69-22	22.0 - 25.0	22	60	4.0
KCDH69-25	25.0 - 29.0	25	60	4.0
KCDH69-29	29.0 - 34.0	29	70	4.0
KCDH69-34	34.0 - 38.0	34	70	4.0
KCDH69-38	38.0 - 42.0	38	85	4.0
KCDH69-42	42.0 - 46.0	42	85	4.0
KCDH69-46	46.0 - 50.0	46	85	4.0
KCDH69-50	50.0 - 54.0	50	85	4.0
KCDH69-54	54.0 - 58.0	54	75	4.0

Because we continually examine ways to improve our products, we reserve the right to alter specifications or discontinue products without prior notice.

KC3-H83 Series

NEW

DESCRIPTION

With a new intuitive MACH interface including USB crimp library support and additional improvements all-around, this crimper greatly increases crimping efficiency.

View Up To Date Info

◀ SCAN OR VISIT
[KOA.link/
KC3-H83](http://KOA.link/KC3-H83)

CONTROL MECHANISM **NEW**

MACH

- Full-color, touch-screen display
- Stores up to 1000 crimp specifications
- Built-in crimp diameter calculator
- Adjustable reopen diameter
- USB port option for data transfer
- Industrial hose crimp calculator

INCLUDED ACCESSORIES

Electric Foot Pedal
PEDAL-ES

Crimp Calculator

Die Segment
Change Tool

OPTIONAL ACCESSORIES (PGS. 41 – 48)

Back Limit Switch

Quick Change
Die Tool
KCQCT-H69

Production Quick
Change Die Tool
KCPQCT-H69

Die Holder Base
(12 pc.)
DIEBASE-H69

Die Rack (12 pc.)
DIERACK-H69

Custom Made Dies

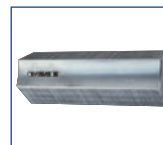

Marking Dies

Hose Capacity (in)		Crimping Force (ton)
1 – 2 Wire	1 1/2	150
4 SP / 6 SP	1 1/4 / 1	
90° Fittings	1 1/4	
Industrial	1 1/2	

Opening Diameter	
Max. Without Dies (mm / in)	111 / 4.37
Max. With Dies (mm / in)	96 / 3.78
By Die Size (mm / in)	Die Size + 42 / 1.65

Crimper Size	
L x W x H (in)	27.2 x 24.3 x 29.9
Weight (lbs)	485

Part Number	Motor Info
KC3-H83-230/1	5.0 HP (230 V) 1 PH
KC3-H83-230/3	5.0 HP (230 V) 3 PH

Hydraulic Fluid	
Type	ISO 46
Amount	70L = 18.50 Gal.

Die Series	Die Range (mm)
H69	6 – 54

Die Number	Crimp Range (mm)	Closed Diameter (mm)	Length (mm)	Weight (lbs/ea)
KCDH69-6	6.0 - 8.0	6	60	4.0
KCDH69-8	8.0 - 10.0	8	60	4.0
KCDH69-10	10.0 - 12.0	10	60	4.0
KCDH69-12	12.0 - 14.0	12	60	4.0
KCDH69-14	14.0 - 16.0	14	60	4.0
KCDH69-16	16.0 - 19.0	16	60	4.0
KCDH69-19	19.0 - 22.0	19	60	4.0
KCDH69-22	22.0 - 25.0	22	60	4.0
KCDH69-25	25.0 - 29.0	25	60	4.0
KCDH69-29	29.0 - 34.0	29	70	4.0
KCDH69-34	34.0 - 38.0	34	70	4.0
KCDH69-38	38.0 - 42.0	38	85	4.0
KCDH69-42	42.0 - 46.0	42	85	4.0
KCDH69-46	46.0 - 50.0	46	85	4.0
KCDH69-50	50.0 - 54.0	50	85	4.0
KCDH69-54	54.0 - 58.0	54	75	4.0

Because we continually examine ways to improve our products, we reserve the right to alter specifications or discontinue products without prior notice.

KC1-H130 Series

DESCRIPTION

The KC1-H130 is a powerful yet economical shop crimper with the ability to crimp up to 2" 4 SP, 1 1/4" 6 SP hydraulic as well as industrial hose up to 3".

[View Up To Date Info](#)

◀ SCAN OR VISIT
[KOA.link/
 KC1-H130](https://KOA.link/KC1-H130)

INCLUDED ACCESSORIES

Die Segment
Change Tool

OPTIONAL ACCESSORIES (PGS. 41 – 48)

Quick Change
Die Tool
KCQCT-H119

Production Quick
Change Die Tool
KCPQCT-H130

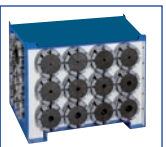

Die Holder Base
(18 pc.)
DIEBASE-H130

Die Rack (8 pc.)
DIERACK-H119

Electric Foot
Pedals PEDAL-KC1

Cleaning and
Lubrication Kit
CALKIT-H130

Custom Made Dies

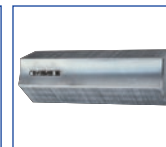

Marking Dies

i Refer to pg. 23 for available dies

? Ask us about potential 12V and 24V KC1-H130 crimper options.

Because we continually examine ways to improve our products, we reserve the right to alter specifications or discontinue products without prior notice.

Hose Capacity (in)		Crimping Force (ton)
1 – 2 Wire	2	275
4 SP / 6 SP	2 / 1 1/4	
90° Fittings	2	
Industrial	3	
Opening Diameter		
Max. Without Dies (mm / in)		154 / 6.06
Max. With Dies (mm / in)		108 / 4.25
By Die Size (mm / in)		Die Size + 35 / 1.38
Crimper Size		
L x W x H (in)		26.2 x 23.1 x 26.0
Weight (lbs)		454
Part Number		Motor Info
KC1-H130-230/1		2.9 HP (230 V) 1 PH
KC1-H130-230/3		2.9 HP (230V) 3 PH
Die Series		Die Range (mm)
H119		6 – 96
Hydraulic Fluid		
Type		ISO 46
Amount		22L = 5.82 Gal.

CONTROL MECHANISM

- Dial micrometer with locking switch
- Electromechanical controls with power, open/close and emergency off buttons

KC3-H130 Series

UPDATED

DESCRIPTION

The production oriented KC3-H130 takes a step up in size capabilities, with the ability to crimp 2" wire braid and 4 SP hydraulic hose, as well as 1 1/2" 5,000 PSI 6 SP hydraulic hose intermittently. The new intuitive MACH interface improves efficiency and reduces crimp cycle times.

View Up To Date Info

◀ SCAN OR VISIT
[KOA.link/
KC3-H130](http://KOA.link/KC3-H130)

INCLUDED ACCESSORIES

Electric Foot Pedal
PEDAL-ES

Crimp Calculator

Die Segment
Change Tool

OPTIONAL ACCESSORIES (PGS. 41 – 48)

Quick Change
Die Tool
KCQCT-H119

Production Quick
Change Die Tool
KCPQCT-H135

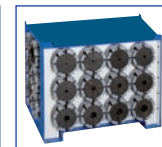

Die Holder Base
(18 pc.)
DIEBASE-H119

Die Rack (8 pc.)
DIERACK-H119

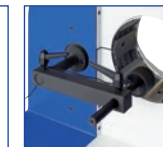

Back Limit Switch

Cleaning and
Lubrication Kit
CALKIT-H130

Custom Made Dies

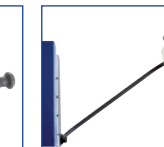

Back Mirror
MIRROR-H130

Marking Dies

i Refer to pg. 23 for available dies

Hose Capacity (in)		Crimping Force (ton)
1 – 2 Wire	2	210
4 SP / 6 SP	2 / 1 1/2*	
90° Fittings	2	
Industrial	3	

*1 1/2" limited to intermittent use with 5,000 PSI hose & 1-pc fittings

Opening Diameter	
Max. Without Dies (mm / in)	154 / 6.06
Max. With Dies (mm / in)	108 / 4.25
By Die Size (mm / in)	Die Size + 35 / 1.38

Crimper Size	
L x W x H (in)	29.9 x 27.1 x 28.7
Weight (lbs)	650

Part Number	Motor Info
KC3-H130-230/1	5.5 HP (230 V) 1 PH
KC3-H130-230/3	5.5 HP (230 V) 3 PH

Die Series	Die Range (mm)
H119	6 – 96

Hydraulic Fluid	
Type	ISO 46
Amount	65L = 17.18 Gal.

CONTROL MECHANISM **NEW**

MACH

- Full-color, touch-screen display
- Stores up to 1000 crimp specifications
- Built-in crimp diameter calculator
- Adjustable reopen diameter
- USB port option for data transfer
- Industrial hose crimp calculator

Because we continually examine ways to improve our products, we reserve the right to alter specifications or discontinue products without prior notice.

KC1-H135 Series

DESCRIPTION

A powerful, economical crimper that gets the job done. Handles all styles of hydraulic hose up to 2", as well as industrial hose up to 3".

View Up To Date Info

◀ SCAN OR VISIT
[KOA.link/
 KC1-H135](https://KOA.link/KC1-H135)

INCLUDED ACCESSORIES

Die Segment
Change Tool

OPTIONAL ACCESSORIES (PGS. 41 – 48)

Quick Change
Die Tool
KCQCT-H119

Production Quick
Change Die Tool
KCPQCT-H135

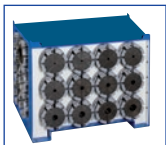

Die Holder Base
(18 pc.)
DIEBASE-H119

Die Rack (8 pc.)
DIERACK-H119

Electric Foot
Pedals PEDAL-KC1

Cleaning and
Lubrication Kit
CALKIT-H135

Custom Made Dies

Marking Dies

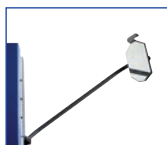

Back Mirror
MIRROR-H135/170

i Refer to pg. 23 for available dies

? Ask us about potential 12V and 24V KC1-H135 crimper options.

Because we continually examine ways to improve our products, we reserve the right to alter specifications or discontinue products without prior notice.

Hose Capacity (in)		Crimping Force (ton)
1 – 2 Wire	2	330
4 SP / 6 SP	2	
90° Fittings	2	
Industrial	3	

Opening Diameter	
Max. Without Dies (mm / in)	162 / 6.38
Max. With Dies (mm / in)	139 / 5.47
By Die Size (mm / in)	Die Size + 43 / 1.69

Crimper Size	
L x W x H (in)	30.7 x 24.8 x 28.1
Weight (lbs)	704

Part Number	Motor Info
KC1-H135-230/1	7.5 HP (230 V) 1 PH
KC1-H135-230/3	7.5 HP (230 V) 3 PH

Die Series	Die Range (mm)
H119	6 – 96

Hydraulic Fluid	
Type	ISO 46
Amount	55L = 14.53 Gal.

CONTROL MECHANISM

- Dial micrometer with locking switch
- Electromechanical controls with power, open/close and emergency off buttons

KC3-H135 Series

UPDATED

DESCRIPTION

The production oriented KC3-H135 is a powerful shop crimper that handles all types and sizes of hydraulic hose up to 2" and industrial hose up to 3". The new intuitive MACH interface improves efficiency and reduces crimp cycle times.

View Up To Date Info

◀ SCAN OR VISIT
[KOA.link/
KC3-H135](http://KOA.link/KC3-H135)

INCLUDED ACCESSORIES

Electric Foot Pedal
PEDAL-ES

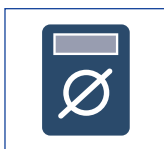

Crimp Calculator

Die Segment
Change Tool

OPTIONAL ACCESSORIES (PGS. 41 – 48)

Quick Change
Die Tool
KCQCT-H119

Production Quick
Change Die Tool
KCPQCT-H135

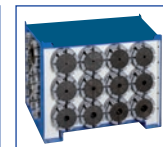

Die Holder Base
(18 pc.)
DIEBASE-H119

Die Rack (8 pc.)
DIERACK-H119

Back Limit Switch

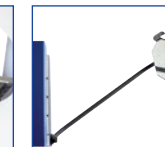

Back Mirror
MIRROR-H135/170

Cleaning and
Lubrication Kit
CALKIT-H135

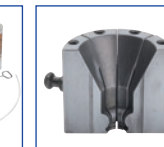

Custom Made Dies

Marking Dies

i Refer to pg. 23 for available dies

i Following proper guidance, this crimper's voltage can be field configured by qualified personnel to 208V or 480V 3 PH

Because we continually examine ways to improve our products, we reserve the right to alter specifications or discontinue products without prior notice.

Hose Capacity (in)		Crimping Force (ton)
1 – 2 Wire	2	345
4 SP / 6 SP	2	
90° Fittings	2	
Industrial	3	
Opening Diameter		
Max. Without Dies (mm / in)		162 / 6.38
Max. With Dies (mm / in)		139 / 5.47
By Die Size (mm / in)		Die Size + 43 / 1.69
Crimper Size		
L x W x H (in)		32.2 x 29.5 x 32.2
Weight (lbs)		1,047
Part Number		Motor Info
KC3-H135-230/3		7.5 HP (230 V) 3 PH
Die Series		Die Range (mm)
H119		6 – 96
Hydraulic Fluid		
Type		ISO 46
Amount		110L = 29.06 Gal.

CONTROL MECHANISM **NEW**

MACH

- Full-color, touch-screen display
- Stores up to 1000 crimp specifications
- Built-in crimp diameter calculator
- Adjustable reopen diameter
- USB port option for data transfer
- Industrial hose crimp calculator

KC3-H144 Series

UPDATED

DESCRIPTION

The KC3-H144 is a powerful crossover crimper that handles all types and sizes of hydraulic hose and industrial hose up to 4". The new intuitive MACH interface improves efficiency and reduces crimp cycle times. Reduction dies included.

View Up To Date Info

◀ SCAN OR VISIT
[KOA.link/
 KC3-H144](https://koi.link/KC3-H144)

INCLUDED ACCESSORIES

Electric Foot Pedal
PEDAL-ES

Crimp Calculator

Die Segment
Change Tool

OPTIONAL ACCESSORIES (PGS. 41 – 48)

Quick Change
Die Tool
KCQCT-H119

Production Quick
Change Die Tool
KCPQCT-H135

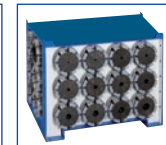

Die Holder Base
(18 pc.)
DIEBASE-H119

Die Rack (8 pc.)
DIERACK-H119

Back Limit Switch

Back Mirror
MIRROR-H144

Cleaning and
Lubrication Kit
CALKIT-H144

Custom Made Dies

Marking Dies

i Refer to pg. 23 for available dies

i Following proper guidance, this crimper's voltage can be field configured by qualified personnel to 208V or 480V 3 PH

Hose Capacity (in)		Crimping Force (ton)
1 – 2 Wire	2 1/2	440
4 SP / 6 SP	2 1/2	
90° Fittings	2	
Industrial	4	

Opening Diameter	
Max. Without Dies (mm / in)	203 / 7.99
Max. With Dies (mm / in)	176 / 6.93
By Die Size (mm / in)	Die Size + 45 / 1.77

Crimper Size	
L x W x H (in)	33.0 x 30.3 x 33.6
Weight (lbs)	1,213

Part Number	Motor Info
KC3-H144-230/3	7.5 HP (230 V) 3 PH

Die Series	Die Range (mm)
H119	6 – 96

**Note: the KCPQCT-H135 works with the KC3-H144 series crimper.*

Hydraulic Fluid	
Type	ISO 46
Amount	110L = 29.06 Gal.

CONTROL MECHANISM **NEW**

MACH

- Full-color, touch-screen display
- Stores up to 1000 crimp specifications
- Built-in crimp diameter calculator
- Adjustable reopen diameter
- USB port option for data transfer
- Industrial hose crimp calculator

Because we continually examine ways to improve our products, we reserve the right to alter specifications or discontinue products without prior notice.

KC3-H170 Series

UPDATED

Widest Opening

DESCRIPTION

The widest opening of all the Standard Volume Crimpers makes this crimper ideal for industrial hose. It makes an excellent hydraulic hose crimper as well, handling up to 2" wire braid and 4 SP hose, along with our 6 SP hoses up to 5000 PSI using S Series, 1-piece fittings. Reduction dies included.

View Up To Date Info

◀ SCAN OR VISIT
[KOA.link/
KC3-H170](http://KOA.link/KC3-H170)

INCLUDED ACCESSORIES

Electric Foot Pedal
PEDAL-ES

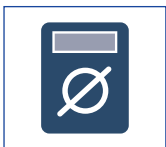

Crimp Calculator

Die Segment
Change Tool

OPTIONAL ACCESSORIES (PGS. 41 – 48)

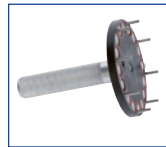

Quick Change
Die Tool
KCQCT-H119

Production Quick
Change Die Tool
KCPQCT-H135

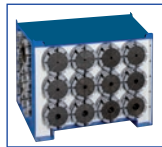

Die Holder Base
(18 pc.)
DIEBASE-H119

Die Rack (8 pc.)
DIERACK-H119

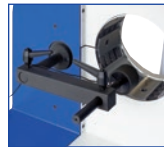

Back Limit Switch

Back Mirror
MIRROR-H135/170

Cleaning and
Lubrication Kit
CALKIT-H144

Custom Made Dies

Marking Dies

i Refer to pg. 23 for available dies

i Following proper guidance, this crimper's voltage can be field configured by qualified personnel to 208V or 480V 3 PH

Hose Capacity (in)		Crimping Force (ton)
1 – 2 Wire	2	308
4 SP / 6 SP	2 / 2*	
90° Fittings	2	
Industrial	4†	

*2" limited to 5,000 PSI hose using 1-pc fittings

†Up to 5" depending on hose and coupling type

Opening Diameter	
Max. Without Dies (mm / in)	219 / 8.62
Max. With Dies (mm / in)	192 / 7.56
By Die Size (mm / in)	Die Size + 61 / 2.42

Crimper Size	
L x W x H (in)	32.2 x 31.9 x 32.9
Weight (lbs)	1,102

Part Number	Motor Info
KC3-H170-230/3	7 HP (230 V) 3 PH

Die Series	Die Range (mm)
H119 & H144	6 – 131^

^ Custom Dies available to 138 mm

Hydraulic Fluid	
Type	ISO 46
Amount	110L = 29.06 Gal.

CONTROL MECHANISM **NEW**

MACH

- Full-color, touch-screen display
- Stores up to 1000 crimp specifications
- Built-in crimp diameter calculator
- Adjustable reopen diameter
- USB port option for data transfer
- Industrial hose crimp calculator

Because we continually examine ways to improve our products, we reserve the right to alter specifications or discontinue products without prior notice.

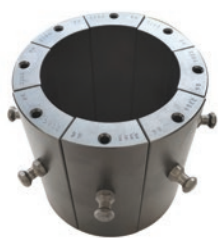

KCDH Series

Available Dies

FOR KC1-H130, KC3-H130, KC1-H135, KC3-H135, KC3-H144 AND KC3-H170 SERIES CRIMPERS

Die Number	Crimp Range (mm)	Closed Diameter (mm)	Length (mm)	Weight (lbs/ea)
KCDH119-6	6.0 - 8.0	6.0	60	11.7
KCDH119-8	8.0 - 10.0	8.0	60	11.7
KCDH119-10	10.0 - 12.0	10.0	60	11.7
KCDH119-12	12.0 - 14.0	12.0	60	11.7
KCDH119-14	14.0 - 16.0	14.0	60	11.7
KCDH119-16	16.0 - 19.0	16.0	60	11.7
KCDH119-19	19.0 - 22.0	19.0	60	11.7
KCDH119-22	22.0 - 25.0	22.0	60	12.2
KCDH119-25	25.0 - 29.0	25.0	60	12.0
KCDH119-29	29.0 - 34.0	29.0	70	12.0
KCDH119-31	31.0 - 36.0	31.0	70	12.0
KCDH119-34	34.0 - 38.0	34.0	70	12.0
KCDH119-38	38.0 - 42.0	38	85	12.0
KCDH119-42	42.0 - 46.0	42	85	15.5

Die Number	Crimp Range (mm)	Closed Diameter (mm)	Length (mm)	Weight (lbs/ea)
KCDH119-46	46.0 - 50.0	46	95	16.5
KCDH119-50	50.0 - 54.0	50	95	15.5
KCDH119-54	54.0 - 58.0	54	95	15.5
KCDH119-54x110	54.0 - 58.0	54	110	15.5
KCDH119-58	58.0 - 63.0	58	95	14.5
KCDH119-60x110	60.0 - 63.0	58	110	14.5
KCDH119-63	63.0 - 69.0	63	100	14.5
KCDH119-63x120	63.0 - 69.0	63	120	14.5
KCDH119-69	69.0 - 73.0	69	100	13.5
KCDH119-73x120	73.0 - 77.0	73	120	12.5
KCDH119-77	77.0 - 86.0	77	120	12.5
KCDH119-86	86.0 - 90.0	86	120	12.5
KCDH119-90	90.0 - 96.0	90	150	12.5
KCDH119-96	96.0 - 103.0	96	120	12.5

FOR KC1-H130, KC3-H130, KC1-H135, KC3-H135, KC3-H144 AND KC3-H170 SERIES CRIMPERS

Die Number	Crimp Range (mm)	Closed Diameter (mm)	Length (mm)	Weight (lbs/ea)
KCDH119-16.3/AC	16.3	16.3		
KCDH119-17.5/AC	17.5	17.5		
KCDH119-19.8/AC	19.8	19.8		
KCDH119-22.6/AC	22.6	22.6		
KCDH119-26.0/AC	26.0	26.0		

FOR KC3-H144 AND KC3-H170 SERIES CRIMPERS ONLY

Die Number	Crimp Range (mm)	Closed Diameter (mm)	Length (mm)	Weight (lbs/ea)
KCDH144-103	103.0 - 106.0	103	130	12.5
KCDH144-106	106.0 - 111.0	106	130	12.5
KCDH144-111	111.0 - 116.0	111	130	12.5
KCDH144-116	116.0 - 121.0	116	130	12.5
KCDH144-121	121.0 - 126.0	121	130	12.5
KCDH144-126	126.0 - 131.0	126	130	12.5
KCDH144-131	131.0 - 144.0*	131	130	12.5

*Crimp range up to 170 mm for KC3-H170 crimper, with custom dies available up to 138 mm.

REPLACEMENT DIE PINS AVAILABLE

Part Number	Description	Pcs.
KCRDP-H39	Set of replacement pins for KCDH39 series dies	8
KCDPK-H119	Set of replacement pins for KCDH119 series dies	8
KCDPK-H144	Set of replacement pins for KCDH144 series dies	8

Custom Made Dies – available on request.
customerservice@kuriyama.com

Because we continually examine ways to improve our products, we reserve the right to alter specifications or discontinue products without prior notice.

Marking Dies

- Imprints your own custom message, logo, or date code on the ferrule during the crimping process.
- Purchase your own custom set of letters, numbers, symbols and spacer blocks; which can be arranged and rearranged in any manner to create various branding messages or date codes for hose traceability.
- Used in conjunction with standard die set for that size, and replaces one of the eight standard die segments with marking die segment.
- Marking varies in height from 1.5 mm to 4 mm, and in length from 10 to 15 characters, depending on die size.
- For use with KC1-H130, KC3-H130, KC1-H135, KC3-H135, KC3-H144 and KC3-H170 Series Crimpers.
- Also available for KC1-H83, KC3-H88 and all KC4 Series crimpers. Contact Kuriyama Customer Service for details.

Marking Die Segment with Character Blocks inserted

KCHAR Series

Character Blocks

Available in a wide variety of letters, numbers and symbols, character blocks can be arranged in a various ways within the hollowed out marking die segment.

INDIVIDUAL CHARACTER BLOCKS

Part Number	Die Sizes (mm)	Character Height (mm)
KCHAR1.5MM	12 & 14	1.5
KCHAR2MM	16, 19, 22, 25 & 29	2.0
KCHAR3MM	34, 38, 42, 46, 50, 54, 58, 63, 69 & 73	3.0
KCHAR4MM	103, 106, 111, 116, 121, 121, 126 & 131	4.0

View Up To Date Info

◀ SCAN OR VISIT
[KOA.link/
Marking-Dies](https://koi.link/Marking-Dies)

Marking Die Segments replace one of the eight standard die segments for that particular size (crimp diameter).

Because we continually examine ways to improve our products, we reserve the right to alter specifications or discontinue products without prior notice.

KCMARKH Series

Marking Die Segments

Used in conjunction with the standard die set for that size, marking die segments replace one of the eight standard die segments with one to which character blocks can be added in order to imprint on the ferrule.

View Up To Date Info

◀ SCAN OR VISIT

[KOA.link/
Marking-Dies](https://KOA.link/Marking-Dies)

FOR KC1-H130, KC3-H130, KC1-H135, KC3-H135, KC3-H144 AND KC3-H170 SERIES CRIMPERS

Part Number	Crimp Range (mm)	Closed Diameter (mm)	Length (mm)	Weight (lbs/ea)	Available Character Spaces	Individual Character Blocks Part Number
KCMARKH119-12	12.0 - 14.0	12	60	1.5	10	KCHAR1.5MM
KCMARKH119-14	14.0 - 16.0	14	60	1.5	10	KCHAR1.5MM
KCMARKH119-16	16.0 - 19.0	16	60	1.5	15	KCHAR2MM
KCMARKH119-19	19.0 - 22.0	19	60	1.5	15	KCHAR2MM
KCMARKH119-22	22.0 - 25.0	22	60	1.5	15	KCHAR2MM
KCMARKH119-25	25.0 - 29.0	25	60	1.5	15	KCHAR2MM
KCMARKH119-29	29.0 - 34.0	29	70	1.5	15	KCHAR2MM
KCMARKH119-34	34.0 - 38.0	34	70	1.5	15	KCHAR3MM
KCMARKH119-38	38.0 - 42.0	38	85	1.5	15	KCHAR3MM
KCMARKH119-42	42.0 - 46.0	42	85	1.9	15	KCHAR3MM
KCMARKH119-46	46.0 - 50.0	46	95	1.9	15	KCHAR3MM
KCMARKH119-50	50.0 - 54.0	50	95	1.9	15	KCHAR3MM
KCMARKH119-54	54.0 - 58.0	54	110	1.9	15	KCHAR3MM
KCMARKH119-58	58.0 - 63.0	58	95	1.9	15	KCHAR3MM
KCMARKH119-63	63.0 - 69.0	63	120	1.9	15	KCHAR3MM
KCMARKH119-69	69.0 - 73.0	69	100	1.8	15	KCHAR3MM
KCMARKH119-73	73.0 - 77.0	73	120	1.5	15	KCHAR3MM
KCMARKH119-77	77.0 - 86.0	77	120	1.5	15	KCHAR3MM
KCMARKH119-86	86.0 - 90.0	86	120	1.5	15	KCHAR3MM
KCMARKH119-90	90.0 - 96.0	90	150	1.5	15	KCHAR3MM
KCMARKH119-96	96.0 - 103.0	96	120	1.5	15	KCHAR3MM

ADDITIONAL DIES FOR KC3-H144 AND KC3-H170 SERIES CRIMPERS ONLY

KCMARKH144-103	103.0 - 106.0	103	130	1.5	12	KCHAR4MM
KCMARKH144-106	106.0 - 111.0	106	130	1.5	12	KCHAR4MM
KCMARKH144-111	111.0 - 116.0	111	130	1.5	12	KCHAR4MM
KCMARKH144-116	116.0 - 121.0	116	130	1.5	12	KCHAR4MM
KCMARKH144-121	121.0 - 126.0	121	130	1.5	12	KCHAR4MM
KCMARKH144-126	126.0 - 131.0	126	130	1.5	12	KCHAR4MM
KCMARKH144-131	131.0 - 144.0	131	130	1.5	12	KCHAR4MM

Because we continually examine ways to improve our products, we reserve the right to alter specifications or discontinue products without prior notice.

26

COMPARISON

UPDATED

KC4-V59

UPDATED

KC4-V150

KC4-V159

KC4-V160

Crimping Force (ton)	155	340	330	386
Max. Capacity 1-2 Wire Braided (in)	1 1/2	2 1/2	2 1/2	3
Max. Capacity 4 Spiral (in)	1 1/4	2 1/2	2 1/2	3
Max. Capacity 6 Spiral (in)	1	2 1/2	2 1/2	3
Max. Capacity Industrial (in)	NA	4	5*	6
Max. Opening without Dies (mm / in)	119 / 4.69	189 / 7.44	228 / 8.98	288 / 11.34
Max. Opening with Dies (mm / in)	96 / 3.78	166 / 6.35	201 / 7.91	261 / 10.28
Power	7.5 HP (230 V)	7.5 HP (230 V)	7.5 HP (230 V)	10 HP (230 V)
Page Number	28-29	30, 33	31, 33	32-33

* up to 6" (depending on hose and coupling type)

KC4-V250

KC4-V300

KC4-V450

Crimping Force (ton)	551	725	725
Max. Capacity 1-2 Wire Braided (in)	3	3	3
Max. Capacity 4 Spiral (in)	3	3	3
Max. Capacity 6 Spiral (in)	3	3	3
Max. Capacity Industrial (in)	10	12	16
Max. Opening without Dies (mm / in)	15 HP (230 V)	10 HP (230 V)	10 HP (230 V)
Max. Opening with Dies (mm / in)	380 / 14.96	475 / 18.70	560 / 22.05
Power	340 / 13.39	345 / 13.58	530 / 20.80
Page Number	34-35	36-37	38-39

Because we continually examine ways to improve our products, we reserve the right to alter specifications or discontinue products without prior notice.

KC4-V59 Series

UPDATED

 Greaseless Operation

 Silent Pump

 Fixed 6 O'clock Position

View Up To Date Info

◀ SCAN OR VISIT
[KOA.link/
KC4-V159](https://koi.link/KC4-V159)

DESCRIPTION

A mass production crimper boasting an impressive 3,900* crimps per hour. Its back limit switch and advanced Siemen's ES4 computerized controller take

Hose Capacity (in)		Crimping Force (ton)
1 – 2 Wire	1 1/2	155
4 SP / 6 SP	1 1/4 / 1	
90° Fittings	1 1/2	
Industrial	NA	
Opening Diameter		
Max. Without Dies (mm / in)		119 / 4.69
Max. With Dies (mm / in)		96 / 3.78
By Die Size (mm / in)		Die Size + 50 / 1.97
Crimper Size		
L x W x H (in)		25.9 x 28.3 x 58.6
Weight (lbs)		1,199
Part Number		Motor Info
KC4-V59-230/3		7.5 HP (230 V) 3 PH
Die Series		Die Range (mm)
V69		6 – 46
Hydraulic Fluid		
Type		ISO 46
Amount		70L = 18.50 Gal.

CONTROL MECHANISM

ES4

- Large, full-color, touch-screen display
- Stores up to 1,000 crimp specifications
- Built-in crimp diameter calculator
- USB port connection
- Optional upgrades such as digital caliper, history data save, barcode reader, webcam and WiFi connection

efficiency to the highest level. The crimping chamber is fixed at the 6 o'clock position allowing the hose to rest inside the chamber rather than having to be centered.

INCLUDED ACCESSORIES

Electric Foot Pedal
PEDAL-ES

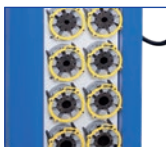

Die Holder Base
(12 pc.)

Fitting Orientation
Protractor

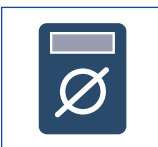

Crimp Calculator

*Theoretical with a 1/2" △ @ 6mm hose

Because we continually examine ways to improve our products, we reserve the right to alter specifications or discontinue products without prior notice.

KC4-V59 Series

OPTIONAL ACCESSORIES (PGS. 41 – 48)

Production Quick
Change Die Tool
KCPQCT-V59

ES4 Upgrades
(pgs. 43-44)

Custom Made Dies

Marking Dies

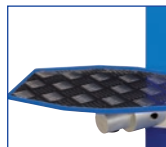

Mounted Side Table
TABLE-KC

Back Limit Switch

Back Mirror

KCDV Series

Available Dies for KC4-V59

Die Number	Crimp Range (mm)	Closed Diameter (mm)	Length (mm)	Weight (lbs/ea)
KCDV69-6	6.0 - 8.0	6	85	4.0
KCDV69-8	8.0 - 10.0	8	85	4.0
KCDV69-10	10.0 - 12.0	10	85	4.0
KCDV69-12	12.0 - 14.0	12	85	4.0
KCDV69-14	14.0 - 16.0	14	85	4.0
KCDV69-16	16.0 - 19.0	16	85	4.0
KCDV69-19	19.0 - 22.0	19	85	4.0
KCDV69-22	22.0 - 25.0	22	85	4.0
KCDV69-25	25.0 - 29.0	25	85	4.0
KCDV69-29	29.0 - 34.0	29	85	4.0
KCDV69-34	34.0 - 38.0	34	85	4.0
KCDV69-38	38.0 - 42.0	38	85	4.0
KCDV69-42	42.0 - 46.0	42	85	4.0
KCDV69-46	46.0 - 50.0	46	85	4.0
KCDV69-50	50.0 - 54.0	50	85	4.0

Special dies available up to 54 mm.

Because we continually examine ways to improve our products, we reserve the right to alter specifications or discontinue products without prior notice.

KC4-V150 Series

View Up To Date Info

◀ SCAN OR VISIT
[KOA.link/
KC4-V150](https://KOA.link/KC4-V150)

DESCRIPTION

A high volume, production crimping machine, the KC4-V150 crimps all types and sizes of hydraulic hose, as well as industrial hose up to 4". Its back limit switch and

INCLUDED ACCESSORIES

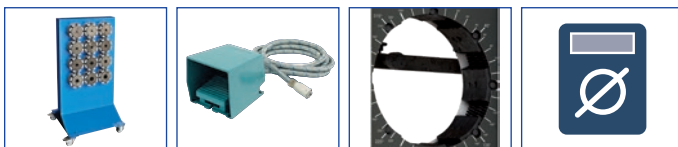

Die Cart (24 pc.)
DIECART-V119

Electric Foot Pedal
PEDAL-ES

Fitting Orientation
Protractor

Crimp Calculator

i Refer to pg. 33 for dies and optional accessories

Hose Capacity (in)		Crimping Force (ton)
1 – 2 Wire	2 1/2	340
4 SP / 6 SP	2 1/2	
90° Fittings	2 1/2	
Industrial	4	
Opening Diameter		
Max. Without Dies (mm / in)		189 / 7.44
Max. With Dies (mm / in)		166 / 6.35
By Die Size (mm / in)		Die Size + 70 / 2.75
Crimper Size		
L x W x H (in)		36.2 x 28.7 x 63.1
Crimper + Power Pack Weight (lbs)		2,707 + 606 = 3,313
Part Number		Motor Info
KC4-V150-230/3		7 HP (230 V) 3 PH
Die Series		Die Range (mm)
V119		6 – 96
Hydraulic Fluid		
Type		ISO 46
Amount		167L = 44.12 Gal.

CONTROL MECHANISM

ES4

- Large, full-color, touch-screen display
- Stores up to 1,000 crimp specifications
- Built-in crimp diameter calculator
- USB port connection
- Optional upgrades such as digital caliper, history data save, barcode reader, webcam and WiFi connection

advanced Siemen's ES4 computerized controller take efficiency to the highest level. Its power pack is separated from the main unit creating a thin profile.

Because we continually examine ways to improve our products, we reserve the right to alter specifications or discontinue products without prior notice.

KC4-V159 Series

UPDATED

**Greaseless
Operation**

**Silent
Pump**

**Fixed 6
O'clock
Position**

View Up To Date Info

◀ SCAN OR VISIT
**KOA.link/
KC4-V159**

DESCRIPTION

A mass production hydraulic hose crimper, boasting an impressive 2,400** crimps per hour. Its back limit switch and advanced Siemen's ES4 computerized controller take efficiency to the highest level. Handles a wide range of industrial hose as well up to 6." The crimping chamber

Hose Capacity (in)		Crimping Force (ton)
1 – 2 Wire	2 1/2	330
4 SP / 6 SP	2 1/2	
90° Fittings	2 1/2	
Industrial	5*	

* Up to 6" (depending on hose and coupling type)

Opening Diameter	
Max. Without Dies (mm / in)	228 / 8.98
Max. With Dies (mm / in)	201 / 7.91
By Die Size (mm / in)	Die Size + 70 / 2.75

Crimper Size	
L x W x H (in)	39.3 x 45.6 x 63.6
Weight (lbs)	3,395

Part Number	Motor Info
KC4-V159-230/3	7.5 HP (230 V) 3 PH

Die Series	Die Range (mm)
V119 & V159	6 – 131*

* Large Diameter Dies available to 150 mm

Hydraulic Fluid	
Type	ISO 46
Amount	185L = 48.88 Gal.

CONTROL MECHANISM

ES4

- Large, full-color, touch-screen display
- Stores up to 1,000 crimp specifications
- Built-in crimp diameter calculator
- USB port connection
- Optional upgrades such as digital caliper, history data save, barcode reader, webcam and WiFi connection

is fixed at the 6 o'clock position allowing the hose to rest inside the chamber rather than having to be centered. Reduction dies included.

**Theoretical with a 1/2" Δ @ 6mm hose

INCLUDED ACCESSORIES

Die Holder Base
(12 pc.)

Electric Foot Pedal
PEDAL-ES

Fitting Orientation
Protractor

Crimp Calculator

i Refer to page 33 for dies and optional accessories

Because we continually examine ways to improve our products, we reserve the right to alter specifications or discontinue products without prior notice.

KC4-V160 Series

View Up To Date Info

◀ SCAN OR VISIT
[KOA.link/
KC4-V160](https://KOA.link/KC4-V160)

DESCRIPTION

Handles industrial hose up to 6" and features an enlarged opening mechanism that allows for assemblies with large couplings or flanges. Its back limit switch and advanced Siemen's ES4 computerized controller greatly reduce cycle times. Its power pack is separated from the main unit creating a thin profile. Reduction dies included.

INCLUDED ACCESSORIES

Electric Foot Pedal
PEDAL-ES

Fitting Orientation
Protractor

Crimp Calculator

i Refer to pg. 33 for available dies

Because we continually examine ways to improve our products, we reserve the right to alter specifications or discontinue products without prior notice.

Hose Capacity (in)		Crimping Force (ton)
1 – 2 Wire	3	386
4 SP / 6 SP	3	
90° Fittings	3	
Industrial	6	
Opening Diameter		
Max. Without Dies (mm / in)		288 / 11.34
Max. With Dies (mm / in)		201 / 10.28
By Die Size (mm / in)		Die Size + 130 / 5.11
Crimper Size		
L x W x H (in)		41.7 x 34.4 x 76.2
Crimper + Power Pack Weight (lbs)		4,916 + 690 = 5,606
Part Number		Motor Info
KC4-V160-230/3		10 HP (230 V) 3 PH
Die Series		Die Range (mm)
V119 & V159		6 – 131*
* Large Diameter Dies available to 190 mm		
Hydraulic Fluid		
Type		ISO 46
Amount		180L = 48.88 Gal.

CONTROL MECHANISM

ES4

- Large, full-color, touch-screen display
- Stores up to 1,000 crimp specifications
- Built-in crimp diameter calculator
- USB port connection
- Optional upgrades such as digital caliper, history data save, barcode reader, webcam and WiFi connection

KC4-V150, KC4-V159 & KC4-V160 Series

OPTIONAL ACCESSORIES (PGS. 41 – 48)

Production Quick
Change Die Tool
KCPQCT-V159*

Production Quick
Change Die Tool
KCPQCT-V160

Die Cart (24 pc.)
DIECART-V119

ES4 Upgrades
(pgs. 43 – 44)

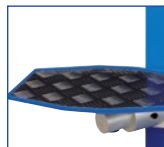

Mounted Side Table
TABLE-KC

Protection Net with
Activation Switch

Custom Made Dies

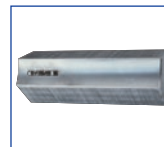

Marking Dies

Back Limit Switch

Back Mirror
MIRROR-H135/170

Webcam^
ES4-WEBCAM

* Works with both KC3-V150 & KC3-V159 Series Crimpers

^ Works with KC4-V160 Series Crimpers

AVAILABLE DIES FOR KC4-V150, KC4-V159 AND KC4-V160 SERIES CRIMPERS

Die Number	Crimp Range (mm)	Closed Diameter (mm)	Length (mm)	Weight (lbs/ea)
KCDV119-6	6.0 - 8.0	6	60	15.4
KCDV119-8	8.0 - 10.0	8	60	15.4
KCDV119-10	10.0 - 12.0	10	60	14.4
KCDV119-12	12.0 - 14.0	12	60	14.4
KCDV119-14	14.0 - 16.0	14	60	15.5
KCDV119-16	16.0 - 19.0	16	60	15.5
KCDV119-19	19.0 - 22.0	19	60	16.6
KCDV119-22	22.0 - 25.0	22	60	16.6
KCDV119-25	25.0 - 29.0	25	60	15.5
KCDV119-29	29.0 - 34.0	29	70	15.5
KCDV119-31	31.0 - 36.0	31	70	15.5
KCDV119-34	34.0 - 38.0	34	70	15.5
KCDV119-38	38.0 - 42.0	38	85	15.5
KCDV119-42	42.0 - 46.0	42	85	15.5
KCDV119-46	46.0 - 50.0	46	120	19.9
KCDV119-50	50.0 - 54.0	50	120	15.5
KCDV119-54	54.0 - 58.0	54	120	16.6
KCDV119-58	58.0 - 63.0	58	120	16.6
KCDV119-63	63.0 - 69.0	63	120	17.7
KCDV119-69	69.0 - 73.0	69	120	15.5
KCDV119-73	73.0 - 77.0	73	120	13.3
KCDV119-77	77.0 - 86.0	77	120	11.1
KCDV119-86	86.0 - 90.0	86	120	12.5
KCDV119-90	90.0 - 96.0	86	120	10.7
KCDV119-96	96.0 - 103.0	96	120	8.9

ADDITIONAL DIES FOR KC4-V159 SERIES ONLY

Die Number	Crimp Range (mm)	Closed Diameter (mm)	Length (mm)	Weight (lbs/ea)
KCDV159-103	103.0 - 106.0	103	126	12.2
KCDV159-106	106.0 - 111.0	106	126	12.2
KCDV159-111	111.0 - 116.0	111	126	12.2
KCDV159-116	116.0 - 121.0	116	126	12.2
KCDV159-121	121.0 - 126.0	121	126	12.2
KCDV159-126	126.0 - 131.0	126	126	12.2
KCDV159-131	131.0 - 136.0	131	126	12.2
KCDV159-150*	150.0 - 160.0	150	126	28.0

ADDITIONAL DIES FOR KC4-V160 SERIES ONLY

Die Number	Crimp Range (mm)	Closed Diameter (mm)	Length (mm)	Weight (lbs/ea)
KCDV160-103	103.0 - 106.0	103	135	12.2
KCDV160-106	106.0 - 111.0	106	135	12.2
KCDV160-108	108.0 - 113.0	108	135	12.2
KCDV160-111	111.0 - 116.0	111	135	12.2
KCDV160-116	116.0 - 121.0	116	135	12.2
KCDV160-121	121.0 - 126.0	121	135	12.2
KCDV160-126	126.0 - 131.0	126	135	12.2
KCDV160-131	131.0 - 136.0	131	135	12.2
KCDV160-139	139.0 - 144.0	139	135	12.2
KCDV160-164*	164.0 - 176.0	164	135	29.0
KCDV160-166*	166.0 - 178.0	166	135	29.0
KCDV160-178*	178.0 - 190.0	178	135	29.0
KCDV160-190*	190.0 - 215.0	190	135	29.0

* Large Diameter Die. Other sizes are available.

Because we continually examine ways to improve our products, we reserve the right to alter specifications or discontinue products without prior notice.

KC4-V250 Series

**Greaseless
Operation**

**Silent
Pump**

Hose Capacity (in)		Crimping Force (ton)
1 – 2 Wire	3	551
4 SP / 6 SP	3	
90° Fittings	3	
Industrial	10	

Opening Diameter	
Max. Without Dies (mm / in)	380 / 14.96
Max. With Dies (mm / in)	350 / 13.78
By Die Size (mm)	Die Size + 150

Crimper Size	
L x W x H (in)	53.1 x 26.1 x 74.2
Crimper + Power Pack Weight (lbs)	6,717 + 694 = 7,411

Part Number	Motor Info
KC4-V250-230/3	15 HP (230 V) 3 PH

Die Series	Die Range (mm)
V119 & V230	6 – 200*

* Large Diameter Dies available to 281 mm

Hydraulic Fluid	
Type	ISO 46
Amount	300L = 79.26 Gal.

View Up To Date Info

◀ SCAN OR VISIT
**KOA.link/
KC4-V250**

DESCRIPTION

Handles industrial hose up to 10" and features an enlarged opening mechanism that allows for assemblies with large couplings or flanges. Its back limit switch option and advanced Siemen's ES4 computerized controller greatly reduce cycle times. Its power pack is separated from the main unit creating a thin profile. Reduction dies included.

INCLUDED ACCESSORIES

Electric Foot Pedal
PEDAL-ES

Fitting Orientation
Protractor

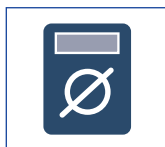

Crimp Calculator

CONTROL MECHANISM

ES4

- Large, full-color, touch-screen display
- Stores up to 1,000 crimp specifications
- Built-in crimp diameter calculator
- USB port connection
- Optional upgrades such as digital caliper, history data save, barcode reader, webcam and WiFi connection

Because we continually examine ways to improve our products, we reserve the right to alter specifications or discontinue products without prior notice.

KC4-V250 Series

OPTIONAL ACCESSORIES (PGS. 41 – 48)

Production Quick
Change Die Tool
KCPQCT-V250

Die Cart (24 pc.)
DIECART-V119

ES4 Upgrades
(pgs. 43-44)

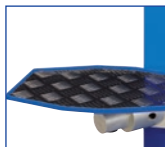

Mounted Side Table
TABLE-KC

Protection Net with
Activation Switch

Custom Made Dies

Marking Dies

Back Limit Switch

Webcam^
ES4-WEBCAM

AVAILABLE DIES

Die Number	Crimp Range (mm)	Closed Diameter (mm)	Length (mm)	Weight (lbs/ea)
KCDV119-6	6.0 - 8.0	6	60	15.4
KCDV119-8	8.0 - 10.0	8	60	15.4
KCDV119-10	10.0 - 12.0	10	60	14.4
KCDV119-12	12.0 - 14.0	12	60	14.4
KCDV119-14	14.0 - 16.0	14	60	15.5
KCDV119-16	16.0 - 19.0	16	60	15.5
KCDV119-19	19.0 - 22.0	19	60	16.6
KCDV119-22	22.0 - 25.0	22	60	16.6
KCDV119-25	25.0 - 29.0	25	60	15.5
KCDV119-29	29.0 - 34.0	29	70	15.5
KCDV119-31	31.0 - 36.0	31	70	15.5
KCDV119-34	34.0 - 38.0	34	70	15.5
KCDV119-38	38.0 - 42.0	38	85	15.5
KCDV119-42	42.0 - 46.0	42	85	15.5
KCDV119-46	46.0 - 50.0	46	120	19.9
KCDV119-50	50.0 - 54.0	50	120	15.5
KCDV119-54	54.0 - 58.0	54	120	16.6
KCDV119-58	58.0 - 63.0	58	120	16.6
KCDV119-63	63.0 - 69.0	63	120	17.7

Die Number	Crimp Range (mm)	Closed Diameter (mm)	Length (mm)	Weight (lbs/ea)
KCDV119-69	69.0 - 73.0	69	120	15.5
KCDV119-73	73.0 - 77.0	73	120	13.3
KCDV119-77	77.0 - 86.0	77	120	11.1
KCDV119-86	86.0 - 90.0	86	120	12.5
KCDV119-90	90.0 - 96.0	90	120	10.7
KCDV119-96	96.0 - 103.0	96	120	8.9
KCDV230-103	103.0 - 106.0	103	145	79.3
KCDV230-106	106.0 - 111.0	106	145	77.0
KCDV230-111	111.0 - 116.0	111	145	77.0
KCDV230-116	116.0 - 121.0	116	145	77.0
KCDV230-121	121.0 - 126.0	121	145	83.7
KCDV230-126	126.0 - 131.0	126	145	70.5
KCDV230-131	131.0 - 136.0	131	145	70.5
KCDV230-136	136.0 - 146.0	136	145	77.0
KCDV230-146	146.0 - 156.0	146	145	77.0
KCDV230-156	156.0 - 166.0	156	145	74.9
KCDV230-166	166.0 - 178.0	166	145	79.3
KCDV230-178	178.0 - 190.0	178	145	77.0
KCDV230-190	190.0 - 200.0	190	145	77.0
KCDV230-200	200.0 - 220.0	200	145	77.0

Because we continually examine ways to improve our products, we reserve the right to alter specifications or discontinue products without prior notice.

KC4-V300 Series

Hose Capacity (in)		Crimping Force (ton)
1 – 2 Wire	3	725
4 SP / 6 SP	3	
90° Fittings	3	
Industrial	12	

Opening Diameter	
Max. Without Dies (mm / in)	475 / 18.70
Max. With Dies (mm / in)	345 / 13.58
By Die Size (mm)	Die Size + 155

Crimper Size	
L x W x H (in)	47.2 x 37.4 x 81.8
Crimper + Power Pack Weight (lbs)	10,868 + 485 = 11,353

Part Number	Motor Info
KC4-V300-230/3	10 HP (230 V) 3 PH

Die Series	Die Range (mm)
V119 & V220	6 [†] – 190*

* Large Diameter Dies available up to 350 mm

† Reduction dies sold separately

Hydraulic Fluid	
Type	ISO 46
Amount	300L = 79.26 Gal.

View Up To Date Info

◀ SCAN OR VISIT
**KOA.link/
KC4-V300**

DESCRIPTION

Handles industrial hose up to 12" and features an enlarged opening mechanism that allows for assemblies with large couplings or flanges. Its back limit switch and advanced Siemen's ES4 computerized controller greatly reduce cycle times. Its power pack is separated from the main unit creating a thin profile. Reduction dies sold separately.

CONTROL MECHANISM

ES4

- Large, full-color, touch-screen display
- Stores up to 1,000 crimp specifications
- Built-in crimp diameter calculator
- USB port connection
- Optional upgrades such as digital caliper, history data save, barcode reader, webcam and WiFi connection

INCLUDED ACCESSORIES

Electric Foot Pedal
PEDAL-ES

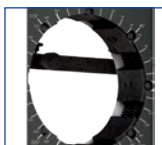

Fitting Orientation
Protractor

Crimp Calculator

NOTE: Higher tonnage versions available upon request. Contact Kuriyama Customer Service for details.

Because we continually examine ways to improve our products, we reserve the right to alter specifications or discontinue products without prior notice.

KC4-V300 Series

OPTIONAL ACCESSORIES (PGS. 41 – 48)

Production Quick
Change Die Tool
KCPQCT-V250

Die Cart (24 pc.)
DIECART-V119

ES4 Upgrades
(pgs. 43-44)

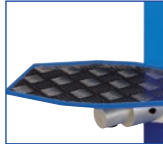

Mounted Side Table
TABLE-KC

Protection Net with
Activation Switch

Custom Made Dies

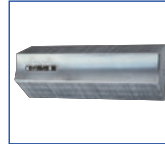

Marking Dies

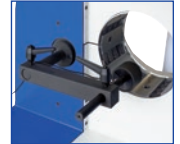

Back Limit Switch

Webcam^
ES4-WEBCAM

AVAILABLE DIES

Die Number	Crimp Range (mm)	Closed Diameter (mm)	Length (mm)	Weight (lbs/ea)
KCDV119-6	6.0 - 8.0	6	60	15.4
KCDV119-8	8.0 - 10.0	8	60	15.4
KCDV119-10	10.0 - 12.0	10	60	14.4
KCDV119-12	12.0 - 14.0	12	60	14.4
KCDV119-14	14.0 - 16.0	14	60	15.5
KCDV119-16	16.0 - 19.0	16	60	15.5
KCDV119-19	19.0 - 22.0	19	60	16.6
KCDV119-22	22.0 - 25.0	22	60	16.6
KCDV119-25	25.0 - 29.0	25	60	15.5
KCDV119-29	29.0 - 34.0	29	70	15.5
KCDV119-31	31.0 - 36.0	31	70	15.5
KCDV119-34	34.0 - 38.0	34	70	15.5
KCDV119-38	38.0 - 42.0	38	85	15.5
KCDV119-42	42.0 - 46.0	42	85	15.5
KCDV119-46	46.0 - 50.0	46	120	19.9
KCDV119-50	50.0 - 54.0	50	120	15.5
KCDV119-54	54.0 - 58.0	54	120	16.6
KCDV119-58	58.0 - 63.0	58	120	16.6
KCDV119-63	63.0 - 69.0	63	120	17.7
KCDV119-69	69.0 - 73.0	69	120	15.5
KCDV119-73	73.0 - 77.0	73	120	13.3
KCDV119-77	77.0 - 86.0	77	120	11.1

Die Number	Crimp Range (mm)	Closed Diameter (mm)	Length (mm)	Weight (lbs/ea)
KCDV119-86	86.0 - 90.0	86	120	12.5
KCDV119-90	90.0 - 96.0	90	120	10.7
KCDV119-96	96.0 - 103.0	96	120	8.9
KCDV220-103	103.0 - 106.0	103	145	73.5
KCDV220-106	106.0 - 111.0	106	145	73.5
KCDV220-111	111.0 - 116.0	111	145	70.5
KCDV220-116	116.0 - 121.0	116	145	68.3
KCDV220-121	121.0 - 126.0	121	145	66.0
KCDV220-126	126.0 - 131.0	126	145	63.9
KCDV220-131	131.0 - 136.0	131	145	61.7
KCDV220-136	136.0 - 146.0	136	145	58.4
KCDV220-146	146.0 - 156.0	146	145	52.9
KCDV220-156	156.0 - 166.0	156	145	47.3
KCDV220-166	166.0 - 178.0	166	145	41.8
KCDV220-178	178.0 - 190.0	178	145	33.0
KCDV220-190	190.0 - 220.0	190	145	25.3

Large Diameter Dies available to 350 mm.

REDUCTION DIES

Die Number	Reduction Range (mm)	Weight (lbs/ea)
REDUXV1	10.0 - 96.0	155
REDUXV2	103.0 - 190.0	102

Because we continually examine ways to improve our products, we reserve the right to alter specifications or discontinue products without prior notice.

KC4-V450 Series

**Greaseless
Operation**

**Silent
Pump**

View Up To Date Info

◀ SCAN OR VISIT
**KOA.link/
KC4-V450**

DESCRIPTION

With the ability to crimp up to 16" hose with large couplings and flanges there's no job too big for the KC4-V450. Its horizontal profile eliminates the need to hoist large, heavy hoses high off the ground. Its back limit switch and advanced Siemen's ES4 computerized controller greatly reduce cycle times. Its power pack is separated from the main unit creating a thin profile.

INCLUDED ACCESSORIES

Production Quick
Change Die Tool
KCPQCT-V250

Electric Foot Pedal
PEDAL-ES

Fitting Orientation
Protractor

Crimp Calculator

OPTIONAL ACCESSORIES (PGS. 41 – 48)

Die Cart (24 pc.)
DIECART-V119

ES4 Upgrades
(pgs. 41-48)

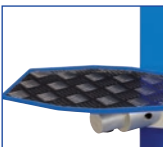

Mounted Side Table
TABLE-KC

Protection Net with
Activation Switch

Custom Made Dies

Marking Dies

Back Limit Switch

Webcam
ES4-WEBCAM

Hose Capacity (in)		Crimping Force (ton)
1 – 2 Wire	3	725
4 SP / 6 SP	3	
90° Fittings	3	
Industrial	16	

Opening Diameter	
Max. Without Dies (mm / in)	560 / 22.05
Max. With Dies (mm / in)	530 / 20.81
By Die Size (mm / in)	Die Size + 180 / 7.08

Crimper Size	
L x W x H (in)	86.1 x 67.7 x 72.9
Crimper + Power Pack Weight (lbs)	13,646 + 485 = 14,131

Part Number	Motor Info
KC4-V450-230/3	10 HP (230 V) 3 PH

Die Series	Die Range (mm)
V119, V230, V380 & V101	6* – 350†

* Reduction dies sold separately.

† Large Diameter Dies possible upon request.

Hydraulic Fluid	
Type	ISO 46
Amount	300L = 79.26 Gal.

CONTROL MECHANISM

ES4

- Large, full-color, touch-screen display
- Stores up to 1,000 crimp specifications
- Built-in crimp diameter calculator
- USB port connection
- Optional upgrades such as digital caliper, history data save, barcode reader, webcam and WiFi connection

Because we continually examine ways to improve our products, we reserve the right to alter specifications or discontinue products without prior notice.

KC4-V450 Series

AVAILABLE DIES

Die Number	Crimp Range (mm)	Closed Diameter (mm)	Length (mm)	Weight (lbs/ea)
KCDV119-6	6.0 - 8.0	6	60	15.4
KCDV119-8	8.0 - 10.0	8	60	15.4
KCDV119-10	10.0 - 12.0	10	60	14.4
KCDV119-12	12.0 - 14.0	12	60	14.4
KCDV119-14	14.0 - 16.0	14	60	15.5
KCDV119-16	16.0 - 19.0	16	60	15.5
KCDV119-19	19.0 - 22.0	19	60	16.6
KCDV119-22	22.0 - 25.0	22	60	16.6
KCDV119-25	25.0 - 29.0	25	60	15.5
KCDV119-29	29.0 - 34.0	29	70	15.5
KCDV119-31	31.0 - 36.0	31	70	15.5
KCDV119-34	34.0 - 38.0	34	70	15.5
KCDV119-38	38.0 - 42.0	38	85	15.5
KCDV119-42	42.0 - 46.0	42	85	15.5
KCDV119-46	46.0 - 50.0	46	120	19.9
KCDV119-50	50.0 - 54.0	50	120	15.5
KCDV119-54	54.0 - 58.0	54	120	16.6
KCDV119-58	58.0 - 63.0	58	120	16.6
KCDV119-63	63.0 - 69.0	63	120	17.7
KCDV119-69	69.0 - 73.0	69	120	15.5
KCDV119-73	73.0 - 77.0	73	120	13.3
KCDV119-77	77.0 - 86.0	77	120	11.1
KCDV119-86	86.0 - 90.0	86	120	12.5
KCDV119-90	90.0 - 96.0	90	120	10.7
KCDV119-96	96.0 - 103.0	96	120	8.9
KCDV230-103	103.0 - 106.0	103	145	79.3
KCDV230-106	106.0 - 111.0	106	145	77.0

Die Number	Crimp Range (mm)	Closed Diameter (mm)	Length (mm)	Weight (lbs/ea)
KCDV230-111	111.0 - 116.0	111	145	77.0
KCDV230-116	116.0 - 121.0	116	145	77.0
KCDV230-121	121.0 - 126.0	121	145	83.7
KCDV230-126	126.0 - 131.0	126	145	70.5
KCDV230-131	131.0 - 136.0	131	145	70.5
KCDV230-136	136.0 - 146.0	136	145	77.0
KCDV230-146	146.0 - 156.0	146	145	77.0
KCDV230-156	156.0 - 166.0	156	145	74.9
KCDV230-166	166.0 - 178.0	166	145	79.3
KCDV230-178	178.0 - 190.0	178	145	77.0
KCDV230-190	190.0 - 215.0	190	145	77.0
KCDV380-215	215.0 - 220.0	215	220	291.0
KCDV380-220	220.0 - 265.0	220	220	335.0
KCDV380-265	265.0 - 270.0	265	220	253.0
KCDV380-270	270.0 - 280.0	270	220	211.0
KCDVI01-280	280.0 - 300.0	280	220	211.0
KCDVI01-300	300.0 - 320.0	300	220	211.0
KCDVI01-320	320.0 - 340.0	320	220	211.0
KCDVI01-340	340.0 - 360.0	340	220	211.0
KCDVI01-360	360.0 - 380.0	360	220	211.0
KCDVI01-380	380.0 - 400.0	380	220	211.0

REDUCTION DIES

Die Number	Reduction Range (mm)	Weight (lbs/ea)
REDUXV1	10.0 - 96.0	155
REDUXV3	103.0 - 200.0	125

Because we continually examine ways to improve our products, we reserve the right to alter specifications or discontinue products without prior notice.

40

The Power to Personalize

Customize your crimper to suit your needs. The KuriCrimp™ line offers a wide array of options and accessories, including die bases and racks, custom and marking dies and a wide array of MACH and ES4 upgrade options.

TABLE OF CONTENTS

MACH Controller Info	42
MACH Controller Options	42
ES4 Controller Info	43
ES4 Controller Options.....	44
Production Quick Change Tool Info	45
Cleaning and Lubrication Kit	45
Quick Change Tools	46
Production Quick Change Tools.....	46
Electric Foot Pedals	46
Die Racks	47
Die Bases	47
Standard Bases.....	47
Thread Checkers	48

Die Bases, Quick Change Tools and Foot Pedals

Die Carts and Racks

MACH and ES4 Software upgrade options

Bases and Cleaning Kits

Custom, Interlock and Marking Dies

Because we continually examine ways to improve our products, we reserve the right to alter specifications or discontinue products without prior notice.

MACH Programmable Electronic Controller

UPDATED

INCLUDED ON ALL KC3 SERIES CRIMPERS

MACH Programmable Logic Controller, with 7" wide, full-color, touch-screen display. Delivers the following crimp control options, in an easy to navigate format, improving crimp quality, safety, and reduced crimp cycle times.

Crimp Specification Memory - Stores up to 1,000 separate hose crimp specifications for immediate recall.

Crimp Diameter Calculator - Automatically calculates crimp diameter based on hose ID, OD, shank OD and ferrule thickness.

Multiple Crimp Cycles - Choose between manual and automatic crimping modes, with the ability to toggle between modes during crimping.

Adjustable Reopen Diameter - Allows operator to set smaller reopen diameters, eliminating the need for the dies to fully reset in between crimps, reducing crimp cycle time when doing multiple crimps of the same type.

All MACH models equipped with built-in crimp diameter calculator.

MACH UPGRADE OPTIONS

USB Port Connection - Allows for easy uploading or downloading of crimp specifications in CSV format.

VPS Mode - Allows support from remote desktop connection, including remote updates via vendor portal. Includes standard ethernet connection.

Multi-step Crimp Option - Executes up to 5 different crimp diameters in succession. Reduces cycle time in instances when crimping multiple hoses when more than one crimp diameter is required.

Quality Check Function - Compares actual recorded crimping pressure with pre-determined acceptable pressure range in order to help ensure crimp was performed properly and help catch anomalies.

Pressure Controlled Crimping - Allows for crimping according to force instead of diameter.

KC3 SERIES UPGRADE OPTIONS

Works with all KC3 Series models

USB PORT

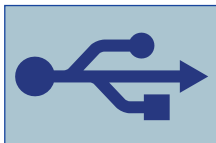

PN# MACH-USB

MULTISTEP CRIMPING

PN# MACH-MULTI

QUALITY CHECK

PN# MACH-QUAL

PRESSURE CONTROLLED CRIMPING

PN# MACH-PRESS

Because we continually examine ways to improve our products, we reserve the right to alter specifications or discontinue products without prior notice.

Siemens ES4 Programmable Electronic Controller

INCLUDED ON ALL KC4 SERIES CRIMPERS

Siemens ES4 Programmable Logic Controller, with 7" wide, full-color, touch-screen display. Provides the following crimp control options and features, in an easy to understand and navigate format, improving crimp quality, safety, and reduced crimp cycle times.

Crimp Specification Memory - Stores up to 1,000 separate hose crimp specifications for immediate recall.

Crimp Diameter Calculator – Automatically calculates crimp diameter based on hose ID, OD, shank OD and ferrule thickness.

Multiple Crimp Cycles - Choose between manual, automatic and semi-automatic crimping modes, with the ability to toggle between modes during crimping.

LAN or WiFi Connection – Allows for easy uploading, downloading or editing of crimp specs via computer, as well as the ability to actively view the ES4 screen on computer or iPhone in order to monitor the crimping process.

USB Port Connection - Allows for easy uploading or downloading of crimp specifications in CSV format.

Adjustable Reopen Diameter – Allows operator to set a smaller reopen diameter, eliminating the need for the dies to fully reset in between crimps, reducing crimp cycle time when doing multiple crimps of the same type.

Quality Check Function - Compares actual recorded crimping pressure with pre-determined acceptable pressure range in order to help ensure crimp was performed properly and help catch anomalies.

Pressure Controlled Crimping - Allows for crimping according to force instead of diameter.

Service Notifications - Alerts operator to factory service recommendations such as oil changes, filter changes, maintenance inspections, calibrations, etc.

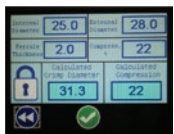

All ES4 models equipped with built-in crimp diameter calculator.

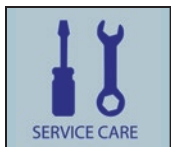

All ES4 models come equipped with built-in factory service suggestion notification alerts.

Because we continually examine ways to improve our products, we reserve the right to alter specifications or discontinue products without prior notice.

ES4 UPGRADE OPTIONS

Self-correcting Digital Caliper – Electronic caliper directly connected to the crimper eliminates the possibility of user error. Requires operator to properly zero out caliper before checking hose and automatically calculates any additional crimp that may be required due to “spring-back.”

Crimp History Data Save – Automatically records crimp history, including operator name, batch number, crimp diameter, crimp corrections and crimp dies used for export onto CSV file.

Multistep Crimp Option – Executes up to 5 different crimp diameters in succession. Reduces cycle time in instances when crimping multiple hoses when more than one crimp diameter is required.

Crimp Spec Barcode Reader – Links your most commonly used crimp specifications to a printable barcode for instant call-up. Bar code scanner included.

Webcam – Camera allows operator to view crimping process through 8" monitor. Includes additional LED lighting for better visibility.

Digital Caliper automatically generates crimp correction for safety.

Barcode Reader instantly calls up saved crimp diameter

KC4 SERIES UPGRADE OPTIONS

Works with all KC4 Series models

BARCODE READER

PN# ES4-BCODE-V59

CRIMP HISTORY DATA SAVE

PN# ES4-DATASAVE

MULTISTEP CRIMPING

PN# ES4-MULTI

WEBCAM

PN# ES4-WEBCAM

DIGITAL CALIPER

Part Number	Works with Crimpers
ES4-DIGCAL-V59	KC4-V59 & KC4-V150
ES4-DIGCAL-V159	KC4-V159 & KC4-V160
ES4-DIGCAL-V250	KC4-V250, KC4-V300 & KC4-V450

Because we continually examine ways to improve our products, we reserve the right to alter specifications or discontinue products without prior notice.

Easy Set™ Production Quick Change Tool

The innovative, Easy Set™ Production Quick Change Tool provides a quicker, easier and safer way to change out crimp dies. Traditional quick change tools must be manually centered and carefully held in place during the die changing process. Even a slight misalignment could cause the dies to be slightly out of place, potentially causing costly damage to the dies or the machine itself. However, the Easy Set™ Quick Change Tool's patented centering guides hold the tool in the correct position throughout the die changing process with minimal user effort, eliminating the risk of user error.

Master dies are guided through built-in channels on the tool on standard volume crimpers.

Tool held in place by built-in locking posts inserted into the crimper on high volume crimpers.

Cleaning and Lubrication Kit

Available for the KC1-H130, KC3-H130, KC1-H135, KC3-H135, KC3-H144 & KC3-H170.

Proper crimper maintenance will extend the life of your machine. This involves routinely changing out the used oil, as well as cleaning and lubricating beneath the master dies. This process can be quite messy and time consuming, however the Cleaning and Lubrication Kit includes all the tools necessary for a quick and easy process that can be completed in under 30 minutes.

- A. Master Die Extending Tool** – Holds the master dies in a position slightly pulled away from the cylinder, allowing access to the area beneath for cleaning and lubricating.
- B. Spray Gun and Solvent** – Allows for easy spray cleaning beneath the master dies.
- C. Lubrication Gun** – Allows for easy lubricating beneath the master dies.
- D. Oil Drain Hose** – Connects to an opening on the bottom of the hydraulic cylinder, providing a drain line for used oil.
- E. Lifting Wedges** – Props the machine up from behind, draining the used oil through the front of the machine through the drain hose.

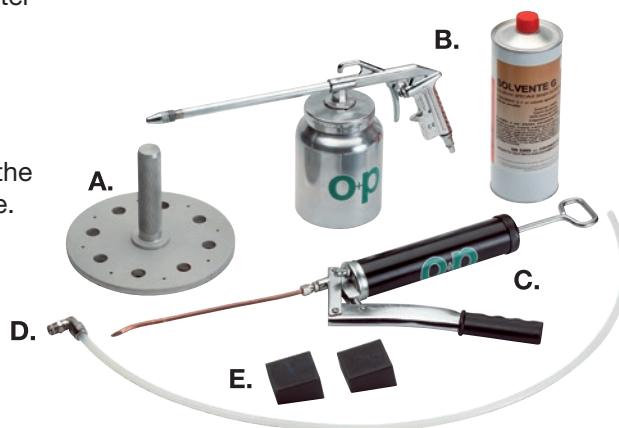

Part Number	Works with Crimpers
CALKIT-H130	KC1-H130 & KC3-H130
CALKIT-H135	KC1-H135 & KC3-H135
CALKIT-H144/170	KC3-H144 & KC3-H170

Because we continually examine ways to improve our products, we reserve the right to alter specifications or discontinue products without prior notice.

View Up To Date Info

◀ SCAN OR VISIT
[KOA.link/
KC-Acc](https://KOA.link/KC-Acc)

Quick Change Tools (QCT)

Part Number	Works with Crimpers
-------------	---------------------

DIE CHANGE TOOL

	KCDCT-H39	KC1-H47E, KC1-H47PM & KC1-H47PI
---	-----------	---------------------------------

QUICK CHANGE TOOLS

	KCQCT-H69	KC1-H83, KC3-H83 & KC4-V59
	KCQCT-H119	KC1-H130, KC3-H130, KC1-H135, KC3-H135, KC3-H170, KC3-H144, KC4-V150, KC4-V159, KC4-V160, KC4-V250, KC4-V300 & KC4-V450

NEW

Image
Coming
Soon

KCQCT-J67	KC2-J67
-----------	---------

PRODUCTION QUICK CHANGE TOOLS

	KCPQCT-H69	KC1-H83 & KC3-H83
	KCPQCT-H130	KC1-H130, KC3-H130
	KCPQCT-H135	KC1-H135, KC3-H135 & KC3-H144
	KCPQCT-V59	KC4-V59
	KCPQCT-V159	KC4-V150, KC4-V159
	KCPQCT-V160	KC4-V160
	KCPQCT-V250	KC4-V250

PRODUCTION QUICK CHANGE TOOL REPLACEMENT PINS

Part Number	Works with Crimpers
KKPQCT-PIN	KC1-H83 & KC3-H83

Foot Pedals

Part Number	Works with Crimpers
-------------	---------------------

STANDARD VOLUME CRIMPER ELECTRIC FOOT PEDAL

	PEDAL-KC1	All KC1 Series models
--	-----------	-----------------------

HIGH VOLUME CRIMPER QUICK ELECTRIC FOOT PEDAL

	PEDAL-ES	All KC3 and KC4 models
--	----------	------------------------

Because we continually examine ways to improve our products, we reserve the right to alter specifications or discontinue products without prior notice.

Die Racks

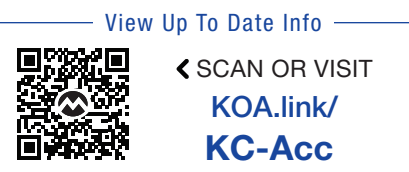

DIE RACK

Part Number	Works with Crimpers
DIERACK-H69	KC1-H83 KC3-H83 KC4-V59

DIE RACK

Part Number	Works with Crimpers
DIERACK-H119	KC1-H130 KC3-H130 KC1-H135 KC3-H135 KC3-H144 KC3-H170

DIE CART

Part Number	Works with Crimpers*
DIECART-V119	KC4-V150 KC4-V159 KC4-V160 KC4-V250 KC4-V300 KC4-V450

**Also work with H119 series crimper dies.*

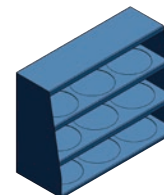

DIE RACK

Part Number	Works with Crimpers
DIERACK-J67	KC2-J67

Die Bases

DIE BASE (12 PC.)

Part Number	Works with Crimpers
DIEBASE-H69	KC1-H83 & KC3-H83

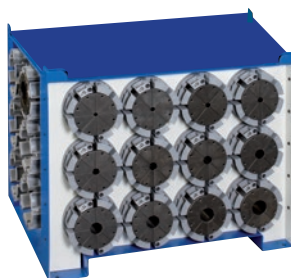

DIE BASE (18 PC.)

Part Number	Works with Crimpers
DIEBASE-H130	KC1-H130
DIEBASE-H119	KC3-H130, KC1-H135, KC3-H135, KC3-H144 & KC3-H170

DIE BASE

Part Number	Works with Crimpers
DIEBASE-J67	KC2-J67

Standard Bases

BASE

Part Number	Works with Crimpers
KC1-H47E-BASE	KC1-H47E

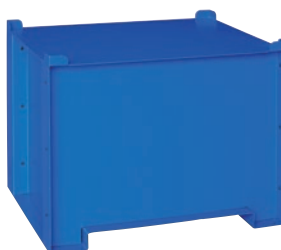

BASE

Part Number	Works with Crimpers
BASE-H69	KC1-H83 & KC3-H83
BASE-H130	KC1-H130
BASE-H119	KC3-H130, KC1-H135, KC3-H135, KC3-H144 & KC3-H170

Because we continually examine ways to improve our products, we reserve the right to alter specifications or discontinue products without prior notice.

Thread ID Kit

PN# KC-IDKIT

- Includes caliper, ruler, angle gauge, thread gauges and case
- Requires LR44H battery (not included)

Thread Gauge Set

PN# KCIDP-BSPJICMET

- BSP, JIC, and Metric gauges
- Includes male and female threads
- Easily identify 26 common sizes
- Display stand

Thread Gauge Set

PN# KCIDP-ORFSDIN

- ORFS and DIN gauges
- Includes male and female threads
- Easily identify 28 common sizes
- Display stand

Because we continually examine ways to improve our products, we reserve the right to alter specifications or discontinue products without prior notice.

The following chart lists the corresponding die based on hose type and size in order to assist with your die selection process.

HYDRAULIC HOSE ASSEMBLIES USING ONE-PIECE FITTINGS

Hose Type	Hose Size (in)	3/16	1/4	5/16	13/32	3/8	1/2	5/8	3/4
	Fitting Type	Die Size (mm)							
TR1MT / HT	B or D	14	16	19		19	22	25	31
TR2MT / HT	B or D		16	19		22	25	25 / 31	31 / 34
TF2MT / ST / LT / TL	B		16	19		19	25	25	31
TF2RMT	B						22		
AT3KMT / ST	B		16			19	22		
AT10KJ	B		16			19			
E4K / ST	S or D					22	22 / 25	29 / 31	31 / 34
E5K / ST	S							29	31
E6K / ST	S		19			22	22	29	34
KK4 / TAJ5	B		- / 16			19	22		

HYDRAULIC HOSE ASSEMBLIES USING TWO-PIECE FITTINGS

Hose Type	Hose Size (in)	3/16	1/4	5/16	13/32	3/8	1/2	5/8	3/4
	Fitting Type	Die Size (mm)							
TR1MT / HT	A (AF1)	14	16	16		19	22	25	31
TR2MT / HT	A (AF2)		16	19		22	25	25	31
TF2MT / ST / LT / TL	A (AF1)		16	16		19	25	25	31
TF2RMT	A (AF4R)						22		
AT3KMT / ST	A (AF1)		16			19	22		
E4K / ST	R / A (AF4) / A (AS4)					22	22 / 25 / 25	29 / 31 / 29	31 / 34 / 31
E5K / ST	R / A (AS4)							29 / 25	31
E6K / ST	R / A (AS4)		- / 16			22	22 / 25	29 / -	34 / -
TR5 / HT	A (AFX)	16	16	19	22		25	29	
TR14TC	A (AFT)					16	19	22	25
TR14TB	A (AFT)	10	12	14		16	19	22	25
PF267 / NC	A (PFR)	12	14	14		16	22		29
PF354 / NC	A (PFR)	12	14	14		16	22		29
PF528 / NC	A (AFX)		16			19	22		31
TR4XF	A (AFX)								31 / 34
KK4 / TAJ5	A (AF1)		16	16 / 19		19	22		

NOTE:

- Chart includes the most common Alfagomma and Piranhaflex hoses and fittings. For die suggestions for hoses not listed please contact your local sales representative or Kuriyama Customer Service for assistance.
- Chart applies only to KuriCrimp Powered By O+P common crimper die sizes.

Because we continually examine ways to improve our products, we reserve the right to alter specifications or discontinue products without prior notice.

HYDRAULIC HOSE ASSEMBLIES USING ONE-PIECE FITTINGS

Hose Type	Hose Size (in)	7/8	1	1 1/8	1 1/4	1 3/8	1 1/2	1 13/16	2
	Fitting Type	Die Size (mm)							
TR1MT / HT	B or D		38		46		54		63 / 69
TR2MT / HT	B or D		38 / 42		46 / 50		54 / 58		69
TF2MT / ST / LT / TL	B or D		38 / 42		46 / 50		54		69
E3K / ST	B or S				46 / 50		54		69
E4K / ST	S or D		38 / 42		50		54		69
E5K / ST	S		38		50		58		69
E6K / ST	S		38		50		58		

HYDRAULIC HOSE ASSEMBLIES USING TWO-PIECE FITTINGS

Hose Type	Hose Size (in)	7 / 8	1	1 1 / 8	1 1 / 4	1 3 / 8	1 1 / 2	1 13 / 16	2
	Fitting Type	Die Size (mm)							
TR1MT / HT	A (AF1)		38		46		54		63
TR2MT / HT	A (AF2)		38		46		54		69
TF2MT / ST / LT / TL	A (AF1)		38		46		54		63
AT3KMT / ST	A (AF1)		38						
E3K / ST	R or A (AF4)				50 / 46		54 / 58		69 / 73
E4K / ST	R or A (AF4) or A (AS4)		38 / 42 / 38		50 / - / 46		54 / - / 58		69 / - / 73
E5K / ST	R		38		50 / -		58 / -		69 / -
E6K / ST	R		38		50		58		73 (Z (ZF1))
TR5 / HT	A (AFX)	34		42		46		60	
TR14C	A (AFT)		34		38		46		58
TR14TB	A (AFT)		34						
TR4XF	A (AFX)		38		42 / 46		50		63

NOTE:

- Chart includes the most common Alfagomma and Piranhaflex hoses and fittings. For die suggestions for hoses not listed please contact your local sales representative or Kuriyama Customer Service for assistance.
- Chart applies only to KuriCrimp Powered By O+P common crimper die sizes.

Because we continually examine ways to improve our products, we reserve the right to alter specifications or discontinue products without prior notice.

The following chart lists the corresponding die based on hose type and size in order to assist with your die selection process.

INDUSTRIAL HOSE ASSEMBLIES*

Hose Type	Hose Size (in)	1	1 1/4	1 1/2	2	2 1/2	3	4	5	6	8	10	12
	Fitting Type	Die Size (mm)											
Industrial (Tigerflex)	Aluminum C&E's	34	42	46	63	77	96	121	146	166	235		
Industrial (Alfagomma)	Aluminum C&E's	34	42	46	58	73	90	111	136	166	220		

*Die size may vary based on hose type.

NOTE:

- Chart includes the most common Alfagomma and Piranhaflex hoses and fittings. For die suggestions for hoses not listed please contact your local sales representative or Kuriyama Customer Service for assistance.
- Chart applies only to KuriCrimp Powered By O+P common crimper die sizes.

Because we continually examine ways to improve our products, we reserve the right to alter specifications or discontinue products without prior notice.

KuriCrimp.com is your powerful go-to online resource for all things Kuriyama equipment related. Including...

Industrial Hose Assembly Crimp Calculators:

My KuriCrimp Crimping App:

Hydraulic Bin Label Generator:

Virtual Catalogs:

Training Videos:

Service Request:

Crimp Specification Guides:

Consolidated Hydraulics
Crimping Guide

Piranhaflex Crimping Guide

Industrial Crimping Guide

Because we continually examine ways to improve our products, we reserve the right to alter specifications or discontinue products without prior notice.

Determining whether a particular crimper has the capacity to handle the user's required range of hoses requires understanding that the primary limiting factor for crimping hydraulic hose is crimper tonnage, whereas industrial hose is limited by the diameter of the crimper opening.*

A crimper's capacity can be understood in multiple ways: Hose Capacity, Maximum Opening with Dies, Opening by Die Size and Maximum Opening without Dies.

Hose Capacity – This value represents the largest hose that can be crimped depending on hose type, whether 1-2 wire, 4 spiral, 6 spiral or industrial. With hydraulic hose assemblies the Hose Capacity specification is sufficient to determine crimper suitability, as it generally is for industrial hose assemblies.

However, with industrial hose assemblies the crimper opening diameter must also be taken into consideration. The crimper may not be able to handle the stated hose size when larger than normal industrial couplings, such as ball and socket, bent and flanged couplings, are used. Additionally, the crimper may exceed the stated hose size when smaller fitting such as nipples and sanitary fittings are used.

Maximum Opening with Dies – This value represents the diameter of the crimper opening in its fully open position, with its largest die set inserted. This value is important as it provides the maximum opening dimension available when performing multiples of the same crimp (meaning the same crimp die is being used repeatedly).

Therefore, to determine whether a crimper can make a particular industrial hose assembly, you must first determine the largest outside diameter of the couplings being used, which for KOA Couplings can be found on pages 54-56. From that information, it can be determined if the crimper opening is large enough for the coupling to pass through.

Opening by Die Size - This value represents the diameter of the crimper opening relative to the particular die set being used. It's expressed as the sum of the die set size being used plus a particular value. Naturally, there's a smaller opening when doing smaller diameter crimps and vice versa.

For example, the Opening by Die Size for the KC3-H170 is "die size + 61 mm", therefore if I'm crimping a 2" Tigerflex hose using a 63 mm die, my opening is $63\text{ mm} + 61\text{ mm} = 124\text{ mm}$, I can now compare that value to my fitting dimension; if I'm using a 2" female cam lock I can see from page 54 that with its maximum diameter of 97.2 mm it will easily pass through the 124 mm opening with the 63 mm dies in place.

Maximum Opening without Dies – This value represents the diameter of the crimper opening in its fully opened position without any dies inserted, and is the absolute largest possible diameter of the crimper opening. In instances when the operator needs to pass a larger coupling through the crimper opening, it can be done so before the crimp dies are added. This method allows for the use of larger couplings, but is not efficient for performing multiples of the same crimp, as the crimping dies must be individually added and removed each time.

** Crimper tonnage can also be a limiting factor on heavier duty industrial hose and couplings. Contact Kuriyama Customer Service if any doubt exists.*

Because we continually examine ways to improve our products, we reserve the right to alter specifications or discontinue products without prior notice.

These charts list the maximum outside dimension of various KOA Couplings in order to assist with determining whether the coupling will fit through the crimper opening.

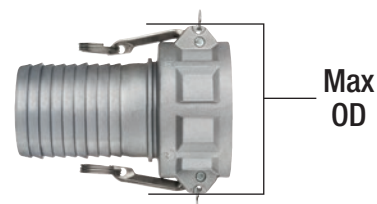

Camlock, Female

AL-C, BR-C, SS-C, SS304-C, PPC & GRC SERIES*

Size (in)	OD of Largest Dim. (mm)
1/2	38.5
3/4	52.6
1	62.2
1 1/4	80.2
1 1/2	87.8
2	97.2
2 1/2	109.9
3	137.1
4	165.0
5	191.1
6	240.0
8	289.0
10	327.0

Note: Locking handles may impact crimping capacity.

Camlock, Male

AL-E, BR-E, SS-E, SS304-E, PPE & GRE SERIES*

Size (in)	OD of Largest Dim. (mm)
1/2	30.2
3/4	34.0
1	40.0
1 1/4	50.0
1 1/2	60.0
2	68.0
2 1/2	82.0
3	100.0
4	130.0
5	154.0
6	183.0
8	231.0
10	263.0

Ball & Socket, Female (Type B)

SLB-FH SERIES*

Size (in)	OD of Largest Dim. (mm)
2	83.0
3	117.0
4	166.0
6	159.0
8	267.0
10	346.0
12	401.0

Ball & Socket, Male (Type B)[†]

SLB-MH SERIES WITH SLB-LR LEVER HANDLE*

Size (in)	OD of Largest Dim. (mm)
2	158.0
3	190.0
4	295.0
6	320.0
8	380.0
10	485.0
12	528.0

[†]Measured over locking ring

★ FOR ADDITIONAL INFORMATION

For more information on these products refer to the Kuriyama Couplings Catalog at koa.link/KOA-Couplings-Catalog or kuriyama.com

Because we continually examine ways to improve our products, we reserve the right to alter specifications or discontinue products without prior notice.

These charts list the maximum outside dimension of KOA Couplings in order to assist with determining whether the coupling will fit through the crimper opening.

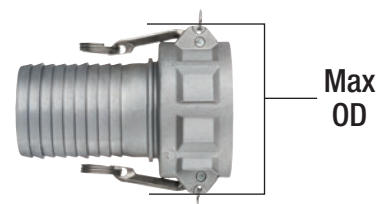

Ball & Socket, Female (Type A)

SLA-FH SERIES*

Size (in)	OD of Largest Dim. (mm)
10	492.0
12	600.0

Ball & Socket, Male (Type A)

SLA-MH SERIES*

Size (in)	OD of Largest Dim. (mm)
10	358.0
12	446.0

Sanitary, Tri-Clamp

TCS-SS SERIES*

Size (in)	OD of Largest Dim. (mm)
1	50.5
1 1/2	50.5
2	64.0
2 1/2	77.5
3	91.0
4	119.0

Sanitary, I-Line

FILS-SS & MILS-SS SERIES*

Size (in)	OD of Largest Dim. (mm)
1 1/2	50.8
2	67.0
2 1/2	84.0
3	98.5
4	123.9

Sanitary Bevel Seat, Female[†]

FBS-SS SERIES WITH HNS HEX NUT*

Size (in)	OD of Largest Dim. (mm)
1	46.0
1 1/2	61.1
2	76.2
2 1/2	91.3
3	106.4
4	137.6

Sanitary Bevel Seat, Male

MBS-SS SERIES*

Size (in)	OD of Largest Dim. (mm)
1	37.1
1 1/2	50.7
2	64.2
2 1/2	77.7
3	91.2
4	119.3

[†]Measured over nut OD

* FOR ADDITIONAL INFORMATION

For more information on these products refer to the Kuriyama Couplings Catalog at koa.link/KOA-Couplings-Catalog or kuriyama.com

Because we continually examine ways to improve our products, we reserve the right to alter specifications or discontinue products without prior notice.

These charts list the maximum outside dimension of KOA Couplings in order to assist with determining whether the coupling will fit through the crimper opening.

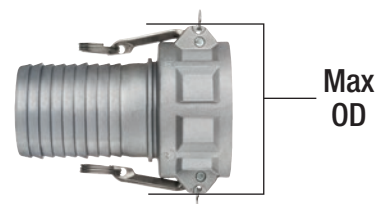

Nipples

STN, SPN, HEX-STN, HEX, SPN, GEN, SSN304, SSN, PPN AND GRN SERIES*

Size (in)	OD of Largest Dim. (mm)
1/2	21.3
3/4	26.7
1	33.4
1 1/4	42.2
1 1/2	48.3
2	60.3
2 1/2	73.1
3	101.6
4	114.3
6	168.3
8	219.1
10	273.0
12	323.8

Ground Joints, Female†

GJ & SHGJ-CR SERIES WITH WINGNUT*

Size (in)	OD of Largest Dim. (mm)
1/2	59.5
3/4	89.0
1	111.8
1 1/4	111.8
1 1/2	145.5
2	145.5
2 1/2	180.0
3	204.5
4	242.0

†Measured over wingnut OD

Pin Lugs, Female†

AB, BB, ABF, FHNST AND FHNST-F SERIES*

Size (in)	OD of Largest Dim. (mm)
1 1/2	81.0
2	90.6
2 1/2	114.5
3	123.0
4	157.0
6	216.8

†Measured over wingnut OD

Concrete Couplings

CHC-CA SERIES*

Size (in)	OD of Largest Dim. (mm)
2	88.9
2 1/2	108.0
3	127.0
4	159.0
5	193.8

Ground Joints, Male

GJM & D-XXXX-MNPT SERIES*

Size (in)	OD of Largest Dim. (mm)
1/2	21.8
3/4	27.7
1	34.2
1 1/4	41.6
1 1/2	45.8
2	58.9
2 1/2	73.0
3	87.9
4	113.3

★ FOR ADDITIONAL INFORMATION

For more information on these products refer to the Kuriyama Couplings Catalog at koa.link/KOA-Couplings-Catalog or kuriyama.com

Because we continually examine ways to improve our products, we reserve the right to alter specifications or discontinue products without prior notice.

COMPARISON

BENCH MOUNTED

	KCS-TT30PI	KCS-TF1D/E-BAT	KCS-TF1/E	KCS-TF2/E	KCS-TF3/E	KCS-TF4/E
Max. Capacity 1-2 Wire (in)	NA	1 1/4	1 1/4	2	2	3
Max. Capacity 4 Spiral (in)	NA	1 1/4	1 1/4	2	2	3
Max. Capacity 6 Spiral (in)	NA	1	1	1 1/2	2	2
Max. Capacity Industrial (in)	5/8	1 1/2	2	2	2 1/2	4
Max. Opening (mm / in)	30 / 1.18	55 / 2.16	60 / 2.36	75 / 2.95	85 / 3.35	130 / 5.12
Blade Diameter (mm)	NA	165	250	250	350	400
Power	87 (PSI)	18V	1.5 HP (110 V)	4.0 HP (230 V)	4.0 HP (230 V)	5.5 HP (230 V)
Page Number	58	59	60	61	62	63

STAND ALONE

	KCS-TF2	KCS-TF3	KCS-TF3/PI	KCS-TF4	KCS-TF5DI	KCS-TF6	KCS-TFIH10
Max. Capacity 1-2 Wire (in)	2	3	3	3	3	3	NA
Max. Capacity 4 Spiral (in)	2	2 1/2	2 1/2	2 1/2	2 1/2	3	NA
Max. Capacity 6 Spiral (in)	1 1/2	2	2	2	2 1/2	3	NA
Max. Capacity Industrial (in)	2	2 1/2	2 1/2	3	5*	4	10*
Max. Opening (mm / in)	75 / 2.95	100 / 3.94	100 / 3.94	100 / 3.94	160 / 6.30	160 / 6.30	NA
Blade Diameter (mm)	250	400	400	400	520	650	NA
Power	4 HP (110 V)	7.5 HP (230 V)	7.5 HP (230 V)	7.5 HP (230 V)	10.0 HP (230 V)	15 HP (230 V)	1.22 HP (230 V)
Powered Foot Pedal	No	No	Yes	Yes	Yes	Yes	No
Low Smoke Emission	No	No	No	Yes	Yes	Yes	No
Page Number	64	65	66	67	68	69	70

* Dependent on hose type

Because we continually examine ways to improve our products, we reserve the right to alter specifications or discontinue products without prior notice.

KCS-TT30PI Series

DESCRIPTION

Pneumatically powered guillotine hose cutter for fabric reinforced hose and plastic tubing up to 1.1" OD.

Delivers a clean, straight cut, while reducing cutting time up to five times versus using a simple hand cutter.

The included Serrated Blade is not recommended for use with hoses with a steel cover and/or containing steel helical reinforcement.

Hose Capacity (in)		Pneumatic Input (PSI)
1 – 2 Wire	NA	87
4 SP / 6 SP	NA	
Industrial†	5/8	
Max opening (mm)	30	
† Up to 3/4" depending on hose type		
Cutter Size		
L x W x H (in)		17.3 x 18.3 x 16.9
Weight (lbs)		66
Part Number		Pump Info
KCS-TT30PI		Air

*Perfect for small ID hose and tubing.
Reduces production times and delivers
a clean consistent cut.*

View Up To Date Info

◀ SCAN OR VISIT
[KOA.link/
KCS-TT30PI](https://KOA.link/KCS-TT30PI)

INCLUDED ACCESSORIES

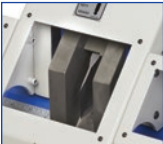

Enclosed Blade
Chamber

Blade
BLADE-TT30PI

OPTIONAL ACCESSORIES

Measuring Hose Tray
TRAY-TT30PI

Electric Foot Pedal
PEDAL-TT30PI

Because we continually examine ways to improve our products, we reserve the right to alter specifications or discontinue products without prior notice.

KCS-TF1D/E-BAT Series

Hose Capacity (in)	
1 – 2 Wire	1 1/4
4 SP / 6 SP	1 1/4 / 1
Industrial	1 1/2
Max opening (mm)	55

Cutter Size	
L x W x H (in)	12.8 x 13.8 x 15.75
Weight (lbs)	15.4
Blade Diameter (mm)	165

Part Number	Battery Info
KCS-TF1D/E-BAT	18V 5Ah

View Up To Date Info

◀ SCAN OR VISIT

[KOA.link/](https://KOA.link/KCS-TF1D-E-BAT)

KCS-TF1D-E-BAT

DESCRIPTION

Small and portable while still handling most sizes of hydraulic hose; including 1 1/4" two wire, four spiral, and 1" six spiral. With it's small size, battery powered operation and weighing a mere 15 lbs., it makes the perfect saw for on-site visits or for when shop space is limited.

Its recessed blade is protected within housing for operator safety. The unit includes one 18V rechargeable battery, one battery charger and one 165 mm diamond blade.

Suggested for use with the KC1-H47E crimper available with a battery, hand or air powered pump; as well as our 12 volt KC1-H83-12V crimper.

INCLUDED ACCESSORIES

Battery (1 included)
BATT-KCS-TF1D/Ee

Diamond Blade
BLADE-DIA165

Recessed Blade

Because we continually examine ways to improve our products, we reserve the right to alter specifications or discontinue products without prior notice.

KCS-TF1/E Series

DESCRIPTION

A compact, bench mounted unit ideal for cutting 1 1/4" four spiral and 1" six spiral hydraulic hose.

Suggested for pairing with KC1-H83 and KC3-H88 series crimpers.

INCLUDED ACCESSORIES

Recessed Blade

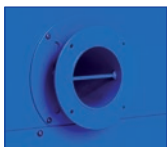

Ventilation Port*

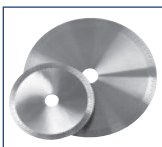

Serrated Blade†
BLADE-SER250

* Separate suction device required for fume extraction

† CAUTION: The included Serrated Blade is not recommended for use with hoses with a steel cover and/or containing steel helical reinforcement.

Hose Capacity (in)		Motor Strength (HP)
1 – 2 Wire	1 1/4	1.5
4 SP / 6 SP	1 1/4 / 1	
Industrial	2	
Max opening (mm)	58	

Cutter Size	
L x W x H (in)	20.7 x 26.0 x 17.5
Weight (lbs)	66.1
Blade Diameter (mm)	250

Part Number	Motor Info
KCS-TF1/E-110/1	1.5 HP (110 V) 1 PH
KCS-TF1/E-12V	1.5 HP (12 V)

View Up To Date Info

◀ SCAN OR VISIT
[KOA.link/
KCS-TF1-E](https://koi.link/KCS-TF1-E)

OPTIONAL ACCESSORIES

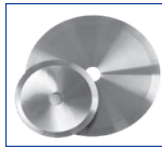

Smooth Blade
BLADE-SMT250

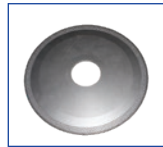

Diamond Blade
BLADE-DIA250

Because we continually examine ways to improve our products, we reserve the right to alter specifications or discontinue products without prior notice.

KCS-TF2/E Series

UPDATED

Hose Capacity (in)		Motor Strength (HP)
1 – 2 Wire	2	4
4 SP / 6 SP	2 / 1 1/2	
Industrial	2	
Max opening (mm)	73	

Cutter Size	
L x W x H (in)	25.6 x 27.6 x 16.5
Weight (lbs)	97
Blade Diameter (mm)	250

Part Number	Motor Info
KCS-TF2/E-230/1	4 HP (230 V) 1 PH
KCS-TF2/E-230/3	4 HP (230 V) 3 PH

View Up To Date Info

◀ SCAN OR VISIT
[KOA.link/
KCS-TF2-E](https://KOA.link/KCS-TF2-E)

DESCRIPTION

A compact, bench mounted unit ideal for cutting 2" four spiral and 1 1/2" six spiral hydraulic hose.

Ideal for use with KC1-H130 series crimpers.

INCLUDED ACCESSORIES

Recessed Blade

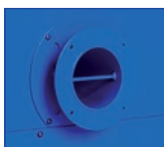

Ventilation Port*

Serrated Blade†
BLADE-SER250

* Separate suction device required for fume extraction

† CAUTION: The included Serrated Blade is not recommended for use with hoses with a steel cover and/or containing steel helical reinforcement.

OPTIONAL ACCESSORIES

Centering &
Measuring Device
CENTER-KCS

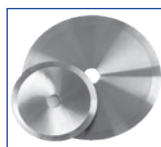

Smooth Blade
BLADE-SMT250

Diamond Blade
BLADE-DIA250

Because we continually examine ways to improve our products, we reserve the right to alter specifications or discontinue products without prior notice.

KCS-TF3/E Series

DESCRIPTION

A stand alone unit ideal for cutting 2" four spiral and six spiral hydraulic hose. The blade is recessed inside the base for additional safety.

Suggested for use with KC1-H135 series crimpers.

INCLUDED ACCESSORIES

Recessed Blade

Ventilation Port*

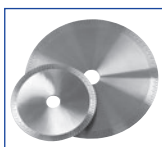

Serrated Blade†
BLADE-SER250

* Separate suction device required for fume extraction

† CAUTION: The included Serrated Blade is not recommended for use with hoses with a steel cover and/or containing steel helical reinforcement.

Hose Capacity (in)		Motor Strength (HP)
1 – 2 Wire	2	4
4 SP / 6 SP	2 / 2	
Industrial	2 1/2	
Max opening (mm)	85	
Cutter Size		
L x W x H (in)	30.0 x 20.9 x 20.1	
Weight (lbs)	130	
Blade Diameter (mm)	350	
Part Number		Motor Info
KCS-TF3/E-230/1		4 HP (230 V) 1 PH
KCS-TF3/E-230/3		4 HP (230 V) 3 PH

View Up To Date Info

◀ SCAN OR VISIT
[KOA.link/
KCS-TF3-E](https://KOA.link/KCS-TF3-E)

OPTIONAL ACCESSORIES

Centering &
Measuring Device
CENTER-KCS

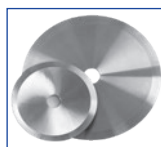

Smooth Blade
BLADE-SMT250

Diamond Blade
BLADE-DIA250

Because we continually examine ways to improve our products, we reserve the right to alter specifications or discontinue products without prior notice.

KCS-TF4/E Series

DESCRIPTION

Ideal for industrial hoses, cutting up to 4" ID. Can be placed on the ground, eliminating the need to lift heavy hoses.

Diamond blade included in order to cut through heavy walled hoses or ones with steel helical reinforcement.

Ideal for use with KC3-H144 or KC3-H170 series crimpers.

Hose Capacity (in)		Motor Strength (HP)
1 – 2 Wire	3	5.5
4 SP / 6 SP	3 / 2	
Industrial	4	
Max opening (mm)	130	

Cutter Size	
L x W x H (in)	45.3 x 26.0 x 26.3
Weight (lbs)	187.4
Blade Diameter (mm)	400

Part Number	Motor Info
KCS-TF4/E-230/1	5.5 HP (230 V) 1 PH

View Up To Date Info

◀ SCAN OR VISIT

[KOA.link/](https://koa.link/KCS-TF4-E-2301)

KCS-TF4-E-2301

INCLUDED ACCESSORIES

Recessed Blade

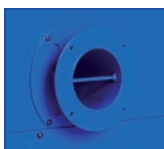

Ventilation Port*

Diamond Blade
BLADE-DIA250

* Separate suction device required for fume extraction

OPTIONAL ACCESSORIES

Centering &
Measuring Device
CENTER-KCS

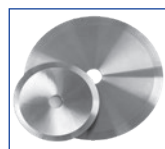

Smooth Blade
BLADE-SMT250

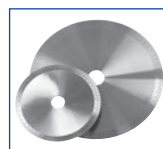

Serrated Blade†
BLADE-SER250

† CAUTION: The included Serrated Blade is not recommended for use with hoses with a steel cover and/or containing steel helical reinforcement.

Because we continually examine ways to improve our products, we reserve the right to alter specifications or discontinue products without prior notice.

KCS-TF2 Series

Hose Capacity (in)		Motor Strength (HP)
1 – 2 Wire	2	4
4 SP / 6 SP	2 / 1 1/2	
Industrial	2	
Max opening (mm)	75	
Cutter Size		
L x W x H (in)	33.1 x 21.7 x 45.3	
Weight (lbs)	290	
Blade Diameter (mm)	250	
Part Number		Motor Info
KCS-TF2-230/3		4 HP (230 V) 3 PH

DESCRIPTION

A stand alone unit ideal for cutting 2" four spiral and 1 1/2" six spiral hydraulic hose. The blade is recessed inside the base for additional safety.

Suggested for use with KC3-H130 series crimpers.

View Up To Date Info

◀ SCAN OR VISIT

KOA.link/

KCS-TF2-2303

INCLUDED ACCESSORIES

Enclosed Blade Chamber

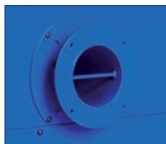

Ventilation Port*

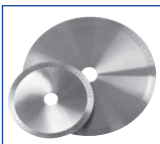

Serrated Blade†
BLADE-SER250

* Separate suction device required for fume extraction

† CAUTION: The included Serrated Blade is not recommended for use with hoses with a steel cover and/or containing steel helical reinforcement

OPTIONAL ACCESSORIES

Centering &
Measuring Device
CENTER-KCS

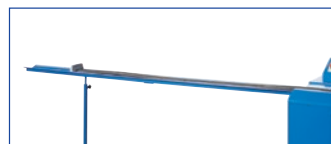

Measuring Hose Tray
TRAY-KCS

Stroke Counter
STROKE-KCS

Smooth Blade
BLADE-SMT250

Diamond Blade
BLADE-DIA250

Because we continually examine ways to improve our products, we reserve the right to alter specifications or discontinue products without prior notice.

KCS-TF3 Series

Hose Capacity (in)		Motor Strength (HP)
1 – 2 Wire	3	7.5
4 SP / 6 SP	2 1/2 / 2	
Industrial	2 1/2	
Max opening (mm)	100	

Cutter Size	
L x W x H (in)	39.4 x 28.0 x 45.3
Weight (lbs)	419
Blade Diameter (mm)	400

Part Number	Motor Info
KCS-TF3-230/3	7.5 HP (230 V) 3 PH

DESCRIPTION

A stand alone unit ideal for cutting 3" two wire hose and 2" six spiral hydraulic hose. The blade is recessed inside the base for additional safety.

Suggested for use with KC3-H135 series crimpers.

View Up To Date Info

◀ SCAN OR VISIT
[KOA.link/
KCS-TF3-2303](https://KOA.link/KCS-TF3-2303)

INCLUDED ACCESSORIES

Enclosed Blade Chamber

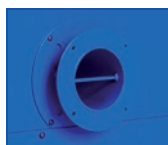

Ventilation Port*

Serrated Blade†
BLADE-SER250

* Separate suction device required for fume extraction

† CAUTION: The included Serrated Blade is not recommended for use with hoses with a steel cover and/or containing steel helical reinforcement

OPTIONAL ACCESSORIES

Centering & Measuring Device
CENTER-KCS

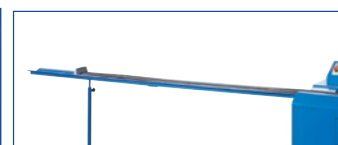

Measuring Hose Tray
TRAY-KCS

Stroke Counter
STROKE-KCS

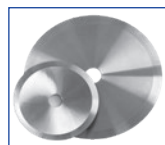

Smooth Blade
BLADE-SMT250

Diamond Blade
BLADE-DIA250

Because we continually examine ways to improve our products, we reserve the right to alter specifications or discontinue products without prior notice.

KCS-TF3/PI Series

Hose Capacity (in)		Motor Strength (HP)
1 – 2 Wire	3	7.5
4 SP / 6 SP	2 1/2 / 2	
Industrial	2 1/2	
Max opening (mm)	100	
Cutter Size		
L x W x H (in)	40.4 x 27.6 x 45.3	
Weight (lbs)	530	
Blade Diameter (mm)	400	
Part Number		Motor Info
KCS-TF3/PI-230/3		7.5 HP (230 V) 3 PH

DESCRIPTION

A stand alone unit ideal for cutting 2" six spiral hydraulic hose. The blade is recessed inside the base for additional safety. Uses 100 PSI pneumatic input control.

Suggested for use with KC3-H135 series crimpers.

View Up To Date Info

◀ SCAN OR VISIT

KOA.link/

KCS-TF3-PI-2303

INCLUDED ACCESSORIES

Enclosed Blade Chamber

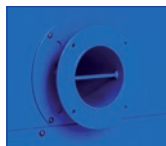

Ventilation Port*

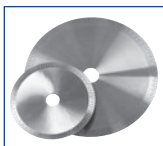

Serrated Blade†
BLADE-SER250

* Separate suction device required for fume extraction

† CAUTION: The included Serrated Blade is not recommended for use with hoses with a steel cover and/or containing steel helical reinforcement

OPTIONAL ACCESSORIES

Centering &
Measuring Device
CENTER-KCS

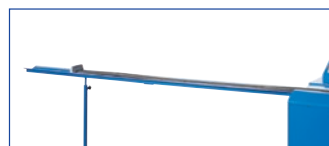

Measuring Hose Tray
TRAY-KCS

Stroke Counter
STROKE-KCS

Smooth Blade
BLADE-SMT250

Diamond Blade
BLADE-DIA250

Because we continually examine ways to improve our products, we reserve the right to alter specifications or discontinue products without prior notice.

KCS-TF4 Series

**Low
Smoke**

Hose Capacity (in)		Motor Strength (HP)
1 – 2 Wire	3	7.5
4 SP / 6 SP	2 1/2 / 2	
Industrial	3	
Max opening (mm)	100	

Cutter Size	
L x W x H (in)	44.0 x 23.8 x 57.2
Weight (lbs)	717
Blade Diameter (mm)	400

Part Number	Motor Info
KCS-TF4-230/3	7.5 HP (230 V) 3 PH

DESCRIPTION

Cuts up to 2" six spiral hoses. Blade chamber is completely recessed in the body of the unit allowing for more efficient ventilation. Uses 100 PSI pneumatic input.

Suggested for use with KC4-V150 and KC4-V159 series crimpers.

View Up To Date Info

◀ SCAN OR VISIT

[KOA.link/
KCS-TF4-2303](http://KOA.link/KCS-TF4-2303)

INCLUDED ACCESSORIES

Recessed Blade
Chamber

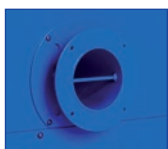

Ventilation Port*

Pneumatic Foot
Pedal

Stroke Counter

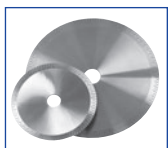

Serrated Blade†
BLADE-SER250

* Separate suction device required for fume extraction

† CAUTION: The included Serrated Blade is not recommended for use with hoses with a steel cover and/or containing steel helical reinforcement

OPTIONAL ACCESSORIES

Centering &
Measuring Device
CENTER-KCS

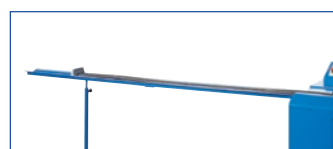

Measuring Hose Tray
TRAY-KCS

Blowing Kit
BLKIT-KCS45

Fume Extractor
FUME-KCS4

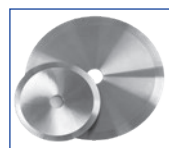

Smooth Blade
BLADE-SMT250

Diamond Blade
BLADE-DIA250

Because we continually examine ways to improve our products, we reserve the right to alter specifications or discontinue products without prior notice.

KCS-TF5DI Series

NEW

**Low
Smoke**

View Up To Date Info

◀ SCAN OR VISIT
[KOA.link/
KCS-TF5-DI](https://koa.link/KCS-TF5-DI)

Hose Capacity (in)	Motor Strength (HP)
1 – 2 Wire	3
4 SP / 6 SP	3
Industrial	6*
Max opening (mm)	195

*Dependent on hose type

10

Cutter Size	
L x W x H (in)	44.9 x 46.1 x 40.2
Weight (lbs)	783
Blade Diameter (mm)	520

Part Number	Motor Info
KCS-TF5DI-230/3	10 HP (230 V) 3 PH

DESCRIPTION

This stand alone unit is great for cutting a variety of either industrial or hydraulic hose. Ideal for cutting up to 3" six spiral hydraulic hose and up to 6" industrial hose. Suggested for use with KC4-V160 series crimpers.

INCLUDED ACCESSORIES

Recessed Blade

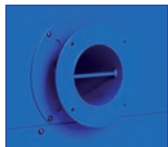

Ventilation Port*

Pneumatic Foot
Pedal

Diamond Blade
BLADE-DIA250

OPTIONAL ACCESSORIES

Fume Extractor
FUME-KCS4

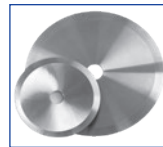

Smooth Blade
BLADE-SMT250

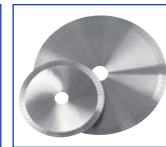

Serrated Blade†
BLADE-SER250

* Separate suction device required for fume extraction

† CAUTION: The included Serrated Blade is not recommended for use with hoses with a steel cover and/or containing steel helical reinforcement

i The KCS-TF5DI Series saws are also available in 208V or 480V 3 PH.

Because we continually examine ways to improve our products, we reserve the right to alter specifications or discontinue products without prior notice.

KCS-TF6 Series

NEW

Low
Smoke

Hose Capacity (in)		Motor Strength (HP)
1 – 2 Wire	3	15
4 SP / 6 SP	3	
Industrial	4	
Max opening (mm)	157	

Cutter Size	
L x W x H (in)	49.2 x 34.2 x 63.5
Weight (lbs)	1027
Blade Diameter (mm)	650

Part Number	Motor Info
KCS-TF6-230/3	15 HP (230 V) 3 PH

DESCRIPTION

Cuts up to 3" six spiral hoses. Blade chamber is completely recessed in the body of the unit allowing for more efficient ventilation. Uses electric foot pedal input.

Suggested for use with KC4-V250 and KC4-V300 series crimpers

View Up To Date Info

◀ SCAN OR VISIT
[KOA.link/
KCS-TF6](https://koi.link/KCS-TF6)

INCLUDED ACCESSORIES

Recessed Blade
Chamber

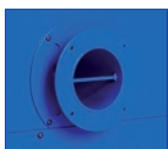

Ventilation Port*

Electric Foot
Pedal

Stroke Counter

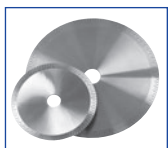

Serrated Blade†
BLADE-SER650

* Separate suction device required for fume extraction

† CAUTION: The included Serrated Blade is not recommended for use with hoses with a steel cover and/or containing steel helical reinforcement

OPTIONAL ACCESSORIES

Centering &
Measuring Device
CENTER-KCS

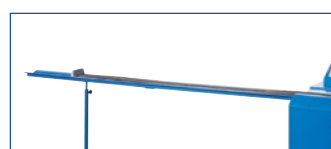

Measuring Hose Tray
TRAY-KCS

Blowing Kit
BLKIT-KCS45

Fume Extractor
FUME-KCS4

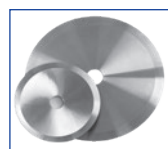

Smooth Blade
BLADE-SMT650

Diamond Blade
BLADE-DIA650

i The KCS-TF6 Series saws are also available in 208V or 480V 3 PH.

Because we continually examine ways to improve our products, we reserve the right to alter specifications or discontinue products without prior notice.

KCS-TFIH10 Series

Hose Capacity (in)		Motor Strength (HP)
1 – 2 Wire	NA	2.2
4 SP / 6 SP	NA	
Industrial	10*	
Max opening (mm)	280	

*Dependent on hose type.

Cutter Size	
L x W x H (in)	78.7 x 35.4 x 39.4
Weight (lbs)	595
Blade Dimensions (in)	126 x 1.06 x 0.04

Part Number	Motor Info
KCS-TFIH10-230/3	2.2 HP (230 V) 3 PH

DESCRIPTION

This mobile band saw is ideal for cutting a variety of industrial hoses up to 10" ID. A great addition to improve cutting efficiency when working with bulky hoses.

View Up To Date Info

◀ SCAN OR VISIT
[KOA.link/
KCS-TFIH10](https://KOA.link/KCS-TFIH10)

[†] CAUTION: This saw is not recommended for use with hoses with a steel cover, steel wire reinforcement, and/or steel helical reinforcement.

i The KCS-TFIH10 Series saws are also available in 208V or 480V 3 PH.

Because we continually examine ways to improve our products, we reserve the right to alter specifications or discontinue products without prior notice.

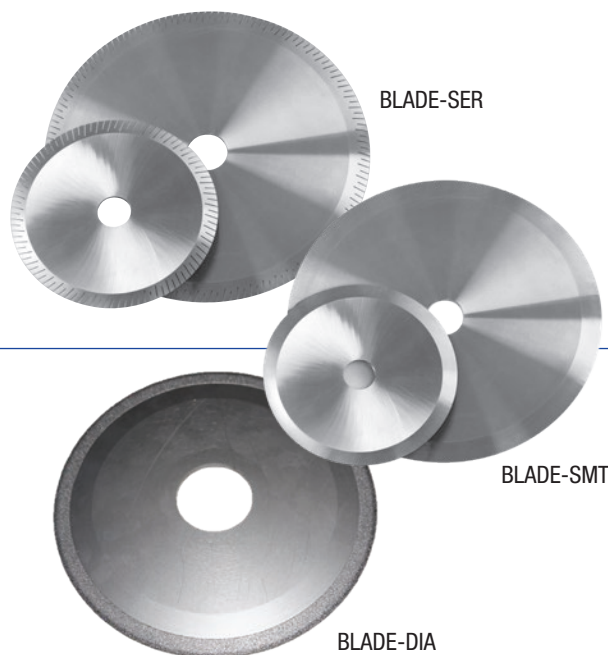

View Up To Date Info

◀ SCAN OR VISIT
[KOA.link/
 REP-BLADE](https://koi.link/REP-BLADE)

BLADE-SER Series

Serrated Replacement Blade

BLADE-SMT Series

Smooth Replacement Blade

BLADE-DIA Series

Diamond Replacement Blade

FEATURES AND ADVANTAGES

• BLADE-SER

- Serrations help dissipate heat, extending blade life and reducing smoke generation.
- Acceptable for use with textile reinforced hoses.
- **CAUTION:** Serrated Blades are not recommended for use with hoses with a steel cover and/or containing steel helical reinforcement.

• BLADE-SMT

- Smooth blades are suitable for use with hoses with a steel cover and/or steel helical reinforcement.

• BLADE-DIA

- Durable diamond coating greatly extends blade life.
- Diamond blades are suitable for use with hoses with a steel cover and/or steel helical reinforcement.

Part Number	Outside Diameter (mm)	Inside Diameter (mm)	Thickness (mm)
BLADE-SER250	250	40	3
BLADE-SER350	350	50	3
BLADE-SER400	400	50	4
BLADE-SER520	520	50	4
BLADE-SMT250	250	40	3
BLADE-SMT350	350	50	3
BLADE-SMT400	400	50	4
BLADE-SMT520	520	50	4
BLADE-DIA165	165	20	1.4
BLADE-DIA250	250	40	3
BLADE-DIA350	350	50	3
BLADE-DIA400	400	50	4
BLADE-DIA520	520	50	4

⚠ CAUTIONARY STATEMENTS:

Blade sharpening should only be performed by the blade manufacturer. (Contact Kuriyama Customer Service for sharpening service details.) Ensure direction of blade rotation is correct as indicated by the arrow printed on the blade. When using a new blade or newly sharpened blade, make initial hose cuts at a low speed. A newly sharpened blade will cut very quickly, which at a high speed could lead to overheating, potentially damaging the blade.

- Do not operate at excessive speeds that could potentially overwork the motor.
- Do not move or rotate the hose during cutting.
- Do not apply any solvents or lubricants to the blade.

When replacing the blade inspect for signs of wear, that the shaft rotates without vibrations and that the blade is perfectly perpendicular to the cutting surface. Before starting, actuate the hose pressing lever to ensure no interferences.

Because we continually examine ways to improve our products, we reserve the right to alter specifications or discontinue products without prior notice.

View Up To Date Info

◀ SCAN OR VISIT
[KOA.link/
Hose-Cutters](https://KOA.link/Hose-Cutters)

HCMD

Medium Hose and Tubing Cutter

HCLG

Large Hose and Tubing Cutter

HCRCT

One Handed Ratchet Hose Cutter

FEATURES AND ADVANTAGES

- HCMD – Cuts up to 1 5/8" Hose and Tubing
Weight 4.3 oz.
- HCLG – Cuts up to 1 7/8" OD Hose and Tubing
Weight 5.0 oz.
- HCRCT – Cuts up to 2 1/2" OD Hoses
Weight 1.4 lbs.

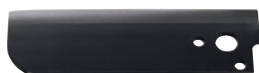

HCMD-BLADE

HCLG-BLADE

HCRCT-BLADE

View Up To Date Info

◀ SCAN OR VISIT
[KOA.link/
Hose-Cutters](https://KOA.link/Hose-Cutters)

Replacement Blades

HCMD-BLADE

Replacement blade for Medium Cutter
Medium Hose and Tubing Cutter

HCLG-BLADE

Replacement blade for Large Cutter
Large Bundle - Hose - Tubing Cutter

HCRCT-BLADE

Replacement blade for One Handed Ratchet Cutter
Large Bundle - Hose - Tubing Cutter

Because we continually examine ways to improve our products, we reserve the right to alter specifications or discontinue products without prior notice.

KKOPCA0625

KPUSH2

Hydraulic Hose Pusher

KPUSH3

Hydraulic Hose Pusher

DESCRIPTION

- **KPUSH2**
Pneumatically fed with a manual cycle and adjustable cylinder stroke pressure.
- **KPUSH3**
Pneumatically fed with a semi-automatic cycle, self-centering vice and adjustable cylinder stroke and vice pressures.

INCLUDED ACCESSORIES (KPUSH3 ONLY)

Electric Foot
Pedal

View Up To Date Info

◀ SCAN OR VISIT
[KOA.link/
KPUSH2-3](https://koi.link/KPUSH2-3)

Part Number	Hose Capacity (in)	Pneumatic Input (psi)	Motor Info	Pusher Size	
				L x W x H (in)	Weight (lbs)
KPUSH2	2	100	-	25.8 x 40.4 x 50.6	214
KPUSH3	3	100	230V 1 PH	33.7 x 37.4 x 49.2	518

Because we continually examine ways to improve our products, we reserve the right to alter specifications or discontinue products without prior notice.

KPUSH8

Industrial Hose Pusher

KPUSH22-CON

Concrete Hose Pusher

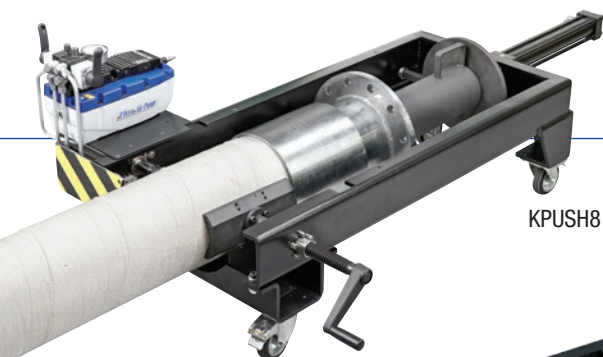

KPUSH8

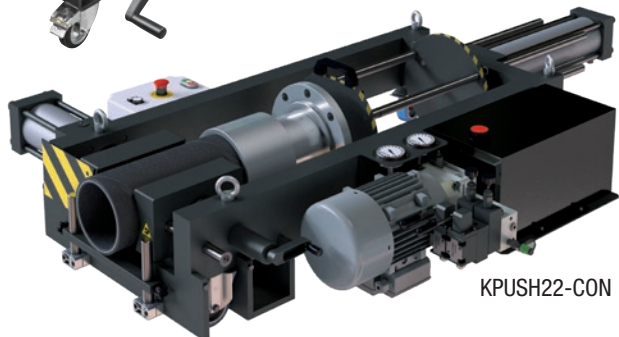

KPUSH22-CON

DESCRIPTION

• KPUSH8

An extremely powerful unit that is up to almost any task. Powered by a separate air pump, its clamping mechanism holds any size hose firmly in place during insertion.

• KPUSH22-CON

Boasting 22,046 lbs of crimping force, the KPUSH22-CON is designed for difficult, heavy duty industrial hose such as concrete and petroleum hoses.

View Up To Date Info

◀ SCAN OR VISIT

[KOA.link/
KPUSH8-22CON](https://KOA.link/KPUSH8-22CON)

Part Number	Hose Capacity (in)	Max Coupling OD (in)	Pneumatic Input (psi)	Pump Info	Motor Info	Pusher Size	
						L x W x H (in)	Weight (lbs)
KPUSH8	8	16.7	8,818	100 PSI	-	44.3 x 69.7 x 24.6	298
KPUSH22-CON	8	16.7	22,046	-	3 HP	49.2 x 71.9 x 13.8	992

OPTIONAL ACCESSORIES

Concrete Hose
Mandrels

Part Number	Description	Hose ID (in)
PUSHMAN200	Concrete Hose Mandrel	2
PUSHMAN250	Concrete Hose Mandrel	2 1/2
PUSHMAN300	Concrete Hose Mandrel	3
PUSHMAN400	Concrete Hose Mandrel	4
PUSHMAN500	Concrete Hose Mandrel	5
PUSHMAN600	Concrete Hose Mandrel	6

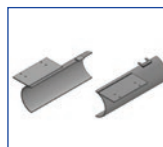

Non-Slip
Hose Jaws

Part Number	Description	Hose ID (in)
PUSHJAWS200	Non-slip Hose Jaws	2
PUSHJAWS250	Non-slip Hose Jaws	2 1/2
PUSHJAWS300	Non-slip Hose Jaws	3
PUSHJAWS400	Non-slip Hose Jaws	4
PUSHJAWS500	Non-slip Hose Jaws	5
PUSHJAWS600	Non-slip Hose Jaws	6

Because we continually examine ways to improve our products, we reserve the right to alter specifications or discontinue products without prior notice.

View Up To Date Info

◀ SCAN OR VISIT
**KOA.link/
KSKIVE1**

KSKIVE1 Hydraulic Hose Skiver

DESCRIPTION

A manually operated unit designed to fit in a vice. Its small size and light weight make it perfect for in shop or on site service. Tooling sold separately.

Blade on orbital portion of tool can be adjusted to accommodate different sizes hoses, meaning only the internal mandrel must be changed. Internal skive tools have cutting blade attached and must be changed out when switching between different sized hoses.

OPTIONAL ACCESSORIES

Mandrel Holder
Stand
MANDSTAND1

Part Number	Hose Capacity (in)		Skiver Size L x W x H (in)	Weight (lbs)
	Internal Skiving	External Skiving		
KSKIVE1	2	2	18.9 x 9.5 x 3.9	15

EXTERNAL SKIVING MANDRELS

Part Number	Description
KS-ESMAND-3	External skiving mandrel Ø 3/16"
KS-ESMAND-4	External skiving mandrel Ø 1/4"
KS-ESMAND-5	External skiving mandrel Ø 5/16"
KS-ESMAND-6	External skiving mandrel Ø 3/8"
KS-ESMAND-8	External skiving mandrel Ø 1/2"
KS-ESMAND-10	External skiving mandrel Ø 5/8"
KS-ESMAND-12	External skiving mandrel Ø 3/4"
KS-ESMAND-16	External skiving mandrel Ø 1"
KS-ESMAND-20	External skiving mandrel Ø 1 1/4"
KS-ESMAND-24	External skiving mandrel Ø 1 1/2"
KS-ESMAND-32	External skiving mandrel Ø 2"

INTERNAL SKIVING MANDRELS *with Cutting Blade*

Part Number	Description
KS-ISMAND-8	Internal skiving mandrel Ø 1/2"
KS-ISMAND-10	Internal skiving mandrel Ø 5/8"
KS-ISMAND-12	Internal skiving mandrel Ø 3/4"
KS-ISMAND-16	Internal skiving mandrel Ø 1"
KS-ISMAND-20	Internal skiving mandrel Ø 1 1/4"
KS-ISMAND-24	Internal skiving mandrel Ø 1 1/2"
KS-ISMAND-32	Internal skiving mandrel Ø 2"

Because we continually examine ways to improve our products, we reserve the right to alter specifications or discontinue products without prior notice.

KSKIVE2

Hydraulic Hose Skiver

DESCRIPTION

A compact, motor driven unit for hoses up to 2". Includes foot pedal, shaving drawer and spots for eight mandrels.

Blade on orbital portion of tool can be adjusted to accommodate different sizes hoses, meaning only the internal mandrel must be changed. Internal skive tools have cutting blade attached and must be changed out when switching between different sized hoses.

View Up To Date Info

◀ SCAN OR VISIT
[KOA.link/
 KSKIVE2](https://KOA.link/KSKIVE2)

INCLUDED ACCESSORIES

Electric Foot Pedal

Shavings Drawer

OPTIONAL ACCESSORIES

Mandrel Holder
 Stand
 MANDSTAND1

Part Number	Hose Capacity (in)		Motor Info	Skiver Size	
	Internal Skiving	External Skiving		L x W x H (in)	Weight (lbs)
KSKIVE2	2	2	1.0 HP (230 V) 1 PH 300 RPM	26.6 x 21.1 x 17.2	15

EXTERNAL SKIVING MANDRELS

Part Number	Description
KS-ESMAND-3	External skiving mandrel Ø 3/16"
KS-ESMAND-4	External skiving mandrel Ø 1/4"
KS-ESMAND-5	External skiving mandrel Ø 5/16"
KS-ESMAND-6	External skiving mandrel Ø 3/8"
KS-ESMAND-8	External skiving mandrel Ø 1/2"
KS-ESMAND-10	External skiving mandrel Ø 5/8"
KS-ESMAND-12	External skiving mandrel Ø 3/4"
KS-ESMAND-16	External skiving mandrel Ø 1"
KS-ESMAND-20	External skiving mandrel Ø 1 1/4"
KS-ESMAND-24	External skiving mandrel Ø 1 1/2"
KS-ESMAND-32	External skiving mandrel Ø 2"

INTERNAL SKIVING MANDRELS *with Cutting Blade*

Part Number	Description
KS-ISMAND-8	Internal skiving mandrel Ø 1/2"
KS-ISMAND-10	Internal skiving mandrel Ø 5/8"
KS-ISMAND-12	Internal skiving mandrel Ø 3/4"
KS-ISMAND-16	Internal skiving mandrel Ø 1"
KS-ISMAND-20	Internal skiving mandrel Ø 1 1/4"
KS-ISMAND-24	Internal skiving mandrel Ø 1 1/2"
KS-ISMAND-32	Internal skiving mandrel Ø 2"

Because we continually examine ways to improve our products, we reserve the right to alter specifications or discontinue products without prior notice.

Bending

37° Flaring

Deburring

Preassembly

View Up To Date Info

◀ SCAN OR VISIT

**KOA.link/
MULTICEN-MIN**

INCLUDED ACCESSORIES

Handheld Electronic
Control

Tool Holder

MULTICEN-MIN

Multifunctional / Tube Processing Center

DESCRIPTION

An economic, compact unit designed to carry out a multitude of the necessary functions for machining rigid hydraulic tubes, including bending, 24° ring preassembly, 37° flaring and deburring.

Tube Materials

Stainless (AISI 316 TI) or Carbon (ST37.4) Steel

Bending

Tube Diameter Range (in)	1/4 - 1 1/2
Tube Max. Width (in)	0.15
Max Bending Angle	170°

24° Preassembly

Tube Diameter Range (in)	0.236 - 1.654
Tube Max. Width (in)	0.15

37° Preassembly

Tube Diameter Range (in)	1/4 - 1 1/2
Tube Max. Width (in)	0.158

Deburring

Tube Max. Size (in)	1/4 - 1 1/2
---------------------	-------------

Multicenter Size

L x W x H (in)	28.4 x 36.2 x 51.0
Weight (lbs)	454

Part Number

MULTICEN-MIN-230/1

Motor Info

2.3 HP (230 V) 1 PH

Because we continually examine ways to improve our products, we reserve the right to alter specifications or discontinue products without prior notice.

MULTICEN-JR

Multifunctional / Tube Processing Center

DESCRIPTION

A well rounded unit, that includes all the same features of the MULTICEN-MIN: bending, 24° ring pre-assembly, 37° flaring and deburring, with the additional ability to perform tube cutting.

Also includes a small air compressor for cleaning shavings out of the inside of tubes.

Tube Materials

Stainless (AISI 316 TI) or Carbon (ST37.4) Steel

Cutting

Maximum Diameter (in)	3.9
-----------------------	-----

Bending

Tube Diameter Range (in)	1/4 - 1 1/2
Tube Max. Width (in)	0.15
Max Bending Angle	170°

24° Preassembly

Tube Diameter Range (in)	0.236 - 1.654
Tube Max. Width (in)	0.15

37° Flaring

Tube Diameter Range (in)	1/4 - 1 1/2
Tube Max. Width (in)	0.15

Deburring

Tube Max. Size (in)	1/4 - 1 1/2
---------------------	-------------

Multicenter Size

L x W x H (in)	59.7 x 39.4 x 47.6
Weight (lbs)	670

Part Number

MULTICEN-JR-230/1

Motor Info

6.3 HP (230 V) 1 PH

Bending

37° Flaring

Deburring

Preassembly

Cutting

View Up To Date Info

◀ SCAN OR VISIT

**KOA.link/
MULTICEN-JR**

INCLUDED ACCESSORIES

Handheld Electronic
Control

Tool Holder

Tube Cleaning Air
Compressor

Because we continually examine ways to improve our products, we reserve the right to alter specifications or discontinue products without prior notice.

MULTICEN-MIN & MULTICEN-JR

Bending

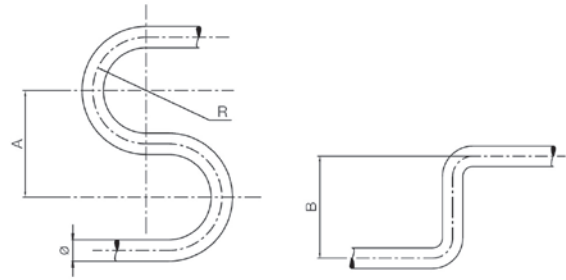

BENDING TOOLS FOR MULTICEN-MIN AND MULTICEN-JR

Part Number	Description	Tubing OD (in)	Min. Bend Radius (in)	Max. Bend Angle (°)	A (mm)	B (mm)
BENDTOOL-JR-6	Bending Tool Ø 6 mm	6.0	15.0	170	60	70
BENDTOOL-JR-8	Bending Tool Ø 8 mm	8.0	16.5	170	60	70
BENDTOOL-JR-10	Bending Tool Ø 10 mm	10.0	27.5	170	70	115
BENDTOOL-JR-12	Bending Tool Ø 12 mm	12.0	32.5	170	80	120
BENDTOOL-JR-14	Bending Tool Ø 14 mm	14.0	46.0	170	110	180
BENDTOOL-JR-15	Bending Tool Ø 15 mm	15.0	46.0	170	110	180
BENDTOOL-JR-16	Bending Tool Ø 16 mm	16.0	48.0	170	110	180
BENDTOOL-JR-18	Bending Tool Ø 18 mm	18.0	48.0	170	110	190
BENDTOOL-JR-20	Bending Tool Ø 20 mm	20.0	66.0	170	140	230
BENDTOOL-JR-22	Bending Tool Ø 22 mm	22.0	66.0	160	140	240
BENDTOOL-JR-25	Bending Tool Ø 25 mm	25.0	81.5	160	170	270
BENDTOOL-JR-28	Bending Tool Ø 28 mm	28.0	81.0	160	180	300
BENDTOOL-JR-30	Bending Tool Ø 30 mm	30.0	98.5	150	220	300
BENDTOOL-JR-32	Bending Tool Ø 32 mm	32.0	101.0	150	220	300
BENDTOOL-JR-35	Bending Tool Ø 35 mm	35.0	125.5	120	250	440
BENDTOOL-JR-38	Bending Tool Ø 38 mm	38.0	116.0	120	250	440
BENDTOOL-JR-42	Bending Tool Ø 42 mm	42.0	126.0	120	250	440

Part Number	Description	Tubing OD (in)	Min. Bend Radius (in)	Max. Bend Angle (°)	A (mm)	B (mm)
BENDTOOL-JR-1/4	Bending Tool Ø 1/4"	1/4	0.65	170	2.36	2.76
BENDTOOL-JR-3/8	Bending Tool Ø 3/8"	3/8	1.08	170	2.76	4.53
BENDTOOL-JR-1/2	Bending Tool Ø 1/2"	1/2	1.28	170	3.15	4.72
BENDTOOL-JR-5/8	Bending Tool Ø 5/8"	5/8	1.88	170	4.33	7.09
BENDTOOL-JR-3/4	Bending Tool Ø 3/4"	3/4	1.88	170	4.33	7.09
BENDTOOL-JR-1	Bending Tool Ø 1"	1	3.20	160	6.69	10.63
BENDTOOL-JR-1 1/4	Bending Tool Ø 1 1/4"	1 1/4	3.97	150	8.66	11.81
BENDTOOL-JR-1 1/2	Bending Tool Ø 1 1/2"	1 1/2	4.56	120	9.84	17.32

Because we continually examine ways to improve our products, we reserve the right to alter specifications or discontinue products without prior notice.

MULTICEN-MIN & MULTICEN-JR (continued)

PREASSEMBLY SOCKETS FOR MULTICEN-MIN AND MULTICEN-JR

Part Number	Description	Tubing OD (mm)
PRESOCK-JR-6L	Light Preassembly Socket Ø 6 mm	6.0
PRESOCK-JR-6S	Heavy Preassembly Socket Ø 6 mm	6.0
PRESOCK-JR-8L	Light Preassembly Socket Ø 8 mm	8.0
PRESOCK-JR-8S	Heavy Preassembly Socket Ø 8 mm	8.0
PRESOCK-JR-10L	Light Preassembly Socket Ø 10 mm	10.0
PRESOCK-JR-10S	Heavy Preassembly Socket Ø 10 mm	10.0
PRESOCK-JR-12L	Light Preassembly Socket Ø 12 mm	12.0
PRESOCK-JR-12S	Heavy Preassembly Socket Ø 12 mm	12.0
PRESOCK-JR-14S	Heavy Preassembly Socket Ø 14 mm	14.0
PRESOCK-JR-15L	Light Preassembly Socket Ø 15 mm	15.0
PRESOCK-JR-16S	Heavy Preassembly Socket Ø 16 mm	16.0
PRESOCK-JR-18L	Light Preassembly Socket Ø 18 mm	18.0
PRESOCK-JR-20S	Heavy Preassembly Socket Ø 20 mm	20.0
PRESOCK-JR-22L	Light Preassembly Socket Ø 22 mm	22.0
PRESOCK-JR-25S	Heavy Preassembly Socket Ø 25 mm	25.0
PRESOCK-JR-28L	Light Preassembly Socket Ø 28 mm	28.0
PRESOCK-JR-30S	Heavy Preassembly Socket Ø 30 mm	30.0
PRESOCK-JR-35L	Light Preassembly Socket Ø 35 mm	35.0
PRESOCK-JR-38S	Heavy Preassembly Socket Ø 38 mm	38.0
PRESOCK-JR-42L	Light Preassembly Socket Ø 42 mm	42.0

FLARING TOOLS FOR MULTICEN-MIN AND MULTICEN-JR

Part Number	Description	Tubing OD (mm)
FLAIRBLOCK-JR	Flaring Block	6-42
FLAIRTOOL-JR-6	Flaring Tool Ø 6 mm	6.0
FLAIRTOOL-JR-8	Flaring Tool Ø 8 mm	8.0
FLAIRTOOL-JR-10	Flaring Tool Ø 10 mm	10.0
FLAIRTOOL-JR-12	Flaring Tool Ø 12 mm	12.0
FLAIRTOOL-JR-14	Flaring Tool Ø 14 mm	14.0
FLAIRTOOL-JR-15	Flaring Tool Ø 15 mm	15.0
FLAIRTOOL-JR-16	Flaring Tool Ø 16 mm	16.0
FLAIRTOOL-JR-18	Flaring Tool Ø 18 mm	18.0
FLAIRTOOL-JR-20	Flaring Tool Ø 20 mm	20.0
FLAIRTOOL-JR-22	Flaring Tool Ø 22 mm	22.0
FLAIRTOOL-JR-25	Flaring Tool Ø 25 mm	25.0
FLAIRTOOL-JR-28	Flaring Tool Ø 28 mm	28.0
FLAIRTOOL-JR-30	Flaring Tool Ø 30 mm	30.0
FLAIRTOOL-JR-32	Flaring Tool Ø 32 mm	32.0
FLAIRTOOL-JR-35	Flaring Tool Ø 35 mm	35.0
FLAIRTOOL-JR-38	Flaring Tool Ø 38 mm	38.0
FLAIRTOOL-JR-42	Flaring Tool Ø 42 mm	42.0

PREASSEMBLY PLATES FOR MULTICEN-MIN AND MULTICEN-JR

Part Number	Description	Tubing OD (mm)
PREPLATE-JR-6	Preassembly Plate Ø 6 mm	6.0
PREPLATE-JR-8	Preassembly Plate Ø 8 mm	8.0
PREPLATE-JR-10	Preassembly Plate Ø 10 mm	10.0
PREPLATE-JR-12	Preassembly Plate Ø 12 mm	12.0
PREPLATE-JR-14	Preassembly Plate Ø 14 mm	14.0
PREPLATE-JR-15	Preassembly Plate Ø 15 mm	15.0
PREPLATE-JR-16	Preassembly Plate Ø 16 mm	16.0
PREPLATE-JR-18	Preassembly Plate Ø 18 mm	18.0
PREPLATE-JR-20	Preassembly Plate Ø 20 mm	20.0
PREPLATE-JR-22	Preassembly Plate Ø 22 mm	22.0
PREPLATE-JR-25	Preassembly Plate Ø 25 mm	25.0
PREPLATE-JR-28	Preassembly Plate Ø 28 mm	28.0
PREPLATE-JR-30	Preassembly Plate Ø 30 mm	30.0
PREPLATE-JR-32	Preassembly Plate Ø 32 mm	32.0
PREPLATE-JR-35	Preassembly Plate Ø 35 mm	35.0
PREPLATE-JR-38	Preassembly Plate Ø 38 mm	38.0
PREPLATE-JR-42	Preassembly Plate Ø 42 mm	42.0

Preassembly

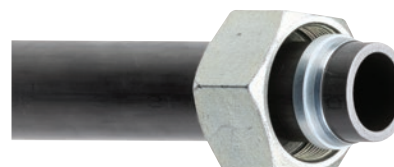

Note: Metric Tube Nuts (MTN Series) and Bite Sleeves (MBS Series) available. Refer to Kuriyama Hydraulic Connections Catalog pgs. 214-216.

37° Flaring

Because we continually examine ways to improve our products, we reserve the right to alter specifications or discontinue products without prior notice.

MULTICEN-MAX

Multifunctional / Tube Processing Center

DESCRIPTION

Ideal for production tube processing, the top of the line MULTICEN-MAX performs bending, cutting, 24° ring pre-assembly, 37° flaring and deburring. Comes with a touch-screen, electronic control with the ability to store bending and flaring specifications. Optional electronic foot pedals available.

Tube Materials

Stainless (AISI 316 TI) or Carbon (ST37.4) Steel

Cutting

Maximum Diameter (in) 4.9

Bending

Tube Size, General Tube (in)	1/4 - 1 1/2
Tube Size, AISI 316 TI (Max Ø x thickness) (in)	1 1/4 x 0.15
Tube Size, AISI 316 TI (Max Ø x thickness) (in)	1 1/2 x 0.12
Tube Size, ST 37.4 (Max Ø x thickness) (in)	1 1/4 x 0.20
Tube Size, ST 37.4 (Max Ø x thickness) (in)	1 1/2 x 0.12
Max Bending Angle	180°

24° Preassembly

Tube Diameter Range (in)	0.236 - 1.654
Tube Max. Width (in)	0.15

37° Flaring

Tube Diameter Range (in)	1/4 - 1 1/2
Tube Max. Width (in)	0.15

Deburring

Tube Max. Size (in)	0.236 - 1.654
---------------------	---------------

Multicenter Size

L x W x H (in)	55.1 x 31.5 x 59.0
Weight (lbs)	882

Part Number

Motor Info

MULTICEN-MAX-230/3	6.0 HP (230 V) 3 PH
--------------------	---------------------

Bending

37° Flaring

Deburring

Preassembly

Cutting

View Up To Date Info

◀ SCAN OR VISIT

**KOA.link/
MULTICEN-MAX**

INCLUDED ACCESSORIES

Touch Screen
Electronic Control

Tool Holder

OPTIONAL ACCESSORIES

Electric Foot Pedals
(Bending)
PEDAL-MULT

Electronic Foot
Pedals (Flaring)
PEDAL-ES

Because we continually examine ways to improve our products, we reserve the right to alter specifications or discontinue products without prior notice.

MULTICEN-MAX (continued)

Bending

BENDING TOOLS FOR MULTICEN-MAX

Part Number	Description	Min. Bend Radius (mm)	Max. Bend Angle (°)
BENDTOOL-MAX-6	Bending Tool Ø 6 mm	20.0	180
BENDTOOL-MAX-8	Bending Tool Ø 8 mm	22.0	180
BENDTOOL-MAX-10	Bending Tool Ø 10 mm	25.0	180
BENDTOOL-MAX-12	Bending Tool Ø 12 mm	25.0	180
BENDTOOL-MAX-14	Bending Tool Ø 14 mm	35.0	180
BENDTOOL-MAX-15	Bending Tool Ø 15 mm	35.0	180
BENDTOOL-MAX-16	Bending Tool Ø 16 mm	40.0	180
BENDTOOL-MAX-18	Bending Tool Ø 18 mm	40.0	180
BENDTOOL-MAX-20	Bending Tool Ø 20 mm	50.0	180
BENDTOOL-MAX-22	Bending Tool Ø 22 mm	50.0	180
BENDTOOL-MAX-25	Bending Tool Ø 25 mm	65.0	180
BENDTOOL-MAX-28	Bending Tool Ø 28 mm	75.0	180
BENDTOOL-MAX-30	Bending Tool Ø 30 mm	90.0	180
BENDTOOL-MAX-32	Bending Tool Ø 32 mm	90.0	180
BENDTOOL-MAX-35	Bending Tool Ø 35 mm	95.0	180
BENDTOOL-MAX-38	Bending Tool Ø 38 mm	95.0	180
BENDTOOL-MAX-42	Bending Tool Ø 42 mm	115.0	180
BENDTOOL-MAX-50	Bending Tool Ø 42 mm	135.0	180

Part Number	Description	Min. Bend Radius (mm)	Max. Bend Angle (°)
BENDTOOL-MAX-1/4	Bending Tool Ø 1/4"	0.78	180
BENDTOOL-MAX-5/16	Bending Tool Ø 5/16"	0.86	180
BENDTOOL-MAX-3/8	Bending Tool Ø 3/8"	1.00	180
BENDTOOL-MAX-1/2	Bending Tool Ø 1/2"	1.00	180
BENDTOOL-MAX-5/8	Bending Tool Ø 5/8"	1.57	180
BENDTOOL-MAX-3/4	Bending Tool Ø 3/4"	1.97	180
BENDTOOL-MAX-7/8	Bending Tool Ø 7/8"	1.97	180
BENDTOOL-MAX-1	Bending Tool Ø 1"	2.55	180
BENDTOOL-MAX-1 1/4	Bending Tool Ø 1 1/4"	3.54	180
BENDTOOL-MAX-1 1/2	Bending Tool Ø 1 1/2"	3.74	180

Because we continually examine ways to improve our products, we reserve the right to alter specifications or discontinue products without prior notice.

MULTICEN-MAX (continued)

Preassembly

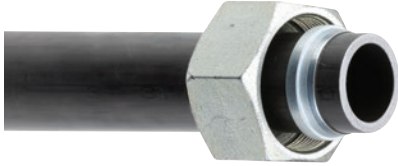

Note: Metric Tube Nuts (MTN Series) and Bite Sleeves (MBS Series) available.

Refer to Kuriyama Hydraulic Connections Catalog pgs. 214-216.

PREASSEMBLY PLATES FOR MULTICEN-MAX

Part Number	Description	Tubing OD (mm)
PREPLATE-MAX-6	Preassembly Plate Ø 6 mm	6.0
PREPLATE-MAX-8	Preassembly Plate Ø 8 mm	8.0
PREPLATE-MAX-10	Preassembly Plate Ø 10 mm	10.0
PREPLATE-MAX-12	Preassembly Plate Ø 12 mm	12.0
PREPLATE-MAX-14	Preassembly Plate Ø 14 mm	14.0
PREPLATE-MAX-15	Preassembly Plate Ø 15 mm	15.0
PREPLATE-MAX-16	Preassembly Plate Ø 16 mm	16.0
PREPLATE-MAX-18	Preassembly Plate Ø 18 mm	18.0
PREPLATE-MAX-20	Preassembly Plate Ø 20 mm	20.0
PREPLATE-MAX-22	Preassembly Plate Ø 22 mm	22.0
PREPLATE-MAX-25	Preassembly Plate Ø 25 mm	25.0
PREPLATE-MAX-28	Preassembly Plate Ø 28 mm	28.0
PREPLATE-MAX-30	Preassembly Plate Ø 30 mm	30.0
PREPLATE-MAX-32	Preassembly Plate Ø 32 mm	32.0
PREPLATE-MAX-35	Preassembly Plate Ø 35 mm	35.0
PREPLATE-MAX-38	Preassembly Plate Ø 38 mm	38.0
PREPLATE-MAX-42	Preassembly Plate Ø 42 mm	42.0

TIGHT BEND PREASSEMBLY PLATES FOR MULTICEN-MAX

Part Number	Description	Tubing OD (mm)
PREPLATE-MAX-6T	Tight Bend Preass. Plate Ø 6 mm	6.0
PREPLATE-MAX-8T	Tight Bend Preass. Plate Ø 8 mm	8.0
PREPLATE-MAX-10T	Tight Bend Preass. Plate Ø 10 mm	10.0
PREPLATE-MAX-12T	Tight Bend Preass. Plate Ø 12 mm	12.0
PREPLATE-MAX-14T	Tight Bend Preass. Plate Ø 14 mm	14.0
PREPLATE-MAX-15T	Tight Bend Preass. Plate Ø 15 mm	15.0
PREPLATE-MAX-16T	Tight Bend Preass. Plate Ø 16 mm	16.0
PREPLATE-MAX-18T	Tight Bend Preass. Plate Ø 18 mm	18.0

PREASSEMBLY SOCKETS FOR MULTICEN-MAX

Part Number	Description	Tubing OD (mm)
PRESOCK-MAX-6L	Preassembly Socket Ø 6 mm	6.0
PRESOCK-MAX-6S	Preassembly Socket Ø 6 mm	6.0
PRESOCK-MAX-8L	Preassembly Socket Ø 8 mm	8.0
PRESOCK-MAX-8S	Preassembly Socket Ø 8 mm	8.0
PRESOCK-MAX-10L	Preassembly Socket Ø 10 mm	10.0
PRESOCK-MAX-10S	Preassembly Socket Ø 10 mm	10.0
PRESOCK-MAX-12L	Preassembly Socket Ø 12 mm	12.0
PRESOCK-MAX-12S	Preassembly Socket Ø 12 mm	12.0
PRESOCK-MAX-14S	Preassembly Socket Ø 14 mm	14.0
PRESOCK-MAX-15L	Preassembly Socket Ø 15 mm	15.0
PRESOCK-MAX-16S	Preassembly Socket Ø 16 mm	16.0
PRESOCK-MAX-18L	Preassembly Socket Ø 18 mm	18.0
PRESOCK-MAX-20S	Preassembly Socket Ø 20 mm	20.0
PRESOCK-MAX-22L	Preassembly Socket Ø 22 mm	22.0
PRESOCK-MAX-25S	Preassembly Socket Ø 25 mm	25.0
PRESOCK-MAX-28L	Preassembly Socket Ø 28 mm	28.0
PRESOCK-MAX-30S	Preassembly Socket Ø 30 mm	30.0
PRESOCK-MAX-35L	Preassembly Socket Ø 35 mm	35.0
PRESOCK-MAX-38S	Preassembly Socket Ø 38 mm	38.0
PRESOCK-MAX-42L	Preassembly Socket Ø 42 mm	42.0

Because we continually examine ways to improve our products, we reserve the right to alter specifications or discontinue products without prior notice.

MULTICEN-MAX (continued)

37° Flaring

FLARING TOOLS FOR MULTICEN-MAX

Part Number	Description	Tubing OD (mm)
FLAIRBLOCK-MAX-18	Flaring Block 6-18 mm	6-18
FLAIRBLOCK-MAX-42	Flaring Block 6-42 mm	6-42
FLAIRTOOL-MAX-6	Flaring Tool Ø 6 mm	6.0
FLAIRTOOL-MAX-8	Flaring Tool Ø 8 mm	8.0
FLAIRTOOL-MAX-10	Flaring Tool Ø 10 mm	10.0
FLAIRTOOL-MAX-12	Flaring Tool Ø 12 mm	12.0
FLAIRTOOL-MAX-14	Flaring Tool Ø 14 mm	14.0
FLAIRTOOL-MAX-15	Flaring Tool Ø 15 mm	15.0
FLAIRTOOL-MAX-16	Flaring Tool Ø 16 mm	16.0
FLAIRTOOL-MAX-18	Flaring Tool Ø 18 mm	18.0
FLAIRTOOL-MAX-20	Flaring Tool Ø 20 mm	20.0
FLAIRTOOL-MAX-22	Flaring Tool Ø 22 mm	22.0
FLAIRTOOL-MAX-25	Flaring Tool Ø 25 mm	25.0
FLAIRTOOL-MAX-28	Flaring Tool Ø 28 mm	28.0
FLAIRTOOL-MAX-30	Flaring Tool Ø 30 mm	30.0
FLAIRTOOL-MAX-32	Flaring Tool Ø 32 mm	32.0
FLAIRTOOL-MAX-35	Flaring Tool Ø 35 mm	35.0
FLAIRTOOL-MAX-38	Flaring Tool Ø 38 mm	38.0
FLAIRTOOL-MAX-42	Flaring Tool Ø 42 mm	42.0

TIGHT FLARING TOOLS FOR MULTICEN-MAX

Part Number	Description	Tubing OD (mm)
FLAIRTOOL-MAX-6T	Tight Flaring Tool Ø 6 mm	6.0
FLAIRTOOL-MAX-8T	Tight Flaring Tool Ø 8 mm	8.0
FLAIRTOOL-MAX-10T	Tight Flaring Tool Ø 10 mm	10.0
FLAIRTOOL-MAX-12T	Tight Flaring Tool Ø 12 mm	12.0
FLAIRTOOL-MAX-14T	Tight Flaring Tool Ø 14 mm	14.0
FLAIRTOOL-MAX-15T	Tight Flaring Tool Ø 15 mm	15.0
FLAIRTOOL-MAX-16T	Tight Flaring Tool Ø 16 mm	16.0
FLAIRTOOL-MAX-18T	Tight Flaring Tool Ø 18 mm	18.0

WHITWORTH FLARING TOOLS FOR MULTICEN-MAX

Part Number	Description	Tubing OD (in)
FLAIRTOOL-MAX-1/4	Whitworth Flaring Tool Ø 1/4"	1/4
FLAIRTOOL-MAX-5/16	Whitworth Flaring Tool Ø 5/16"	5/16
FLAIRTOOL-MAX-3/8	Whitworth Flaring Tool Ø 3/8"	3/8
FLAIRTOOL-MAX-1/2	Whitworth Flaring Tool Ø 1/2"	1/2
FLAIRTOOL-MAX-5/8	Whitworth Flaring Tool Ø 5/8"	5/8
FLAIRTOOL-MAX-3/4	Whitworth Flaring Tool Ø 3/4"	3/4
FLAIRTOOL-MAX-7/8	Whitworth Flaring Tool Ø 7/8"	7/8
FLAIRTOOL-MAX-1	Whitworth Flaring Tool Ø 1"	1
FLAIRTOOL-MAX-1 1/4	Whitworth Flaring Tool Ø 1 1/4"	1 1/4
FLAIRTOOL-MAX-1 1/2	Whitworth Flaring Tool Ø 1 1/2"	1 1/2

TIGHT FLARING TOOLS FOR MULTICEN-MAX

Part Number	Description	Tubing OD (in)
FLAIRTOOL-MAX-1/4T	Tight Flaring Tool Ø 1/4"	1/4
FLAIRTOOL-MAX-5/16T	Tight Flaring Tool Ø 5/16"	5/16
FLAIRTOOL-MAX-3/8T	Tight Flaring Tool Ø 3/8"	3/8
FLAIRTOOL-MAX-1/2T	Tight Flaring Tool Ø 1/2"	1/2
FLAIRTOOL-MAX-5/8T	Tight Flaring Tool Ø 5/8"	5/8

Because we continually examine ways to improve our products, we reserve the right to alter specifications or discontinue products without prior notice.

NEW

View Up To Date Info

◀ SCAN OR VISIT
[KOA.link/
KBENCH](https://KOA.link/KBENCH)

STANDARD FEATURES

Caster Wheels
& Leveling Feet

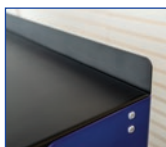

Counter
Backsplash

Hose Trough

KBENCH4

Modular Premium 4'L Workbench

KBENCH6

Modular Premium 6'L Workbench

DESCRIPTION

A sturdy powder coated steel workbench for any shop setting. Includes hose trough and counter backplash. Lower shelf for additional storage also included. Both caster wheels and stationary leveling feet are provided for preferred choice of setting. This workbench is optimal for standard bench mount crimper and saw setups where flexibility is desired. Adding additional workbench units can make a shop setup modularly expandable up to 24'L+. An easy choice for new shop or end user arrangements.

KBENCH4 Specifications

Max Weight Capacity/Shelf (lbs)	1000
L x W x H (in)	46 x 38 x 40
Weight (lbs)	260

KBENCH6 Specifications

Max Weight Capacity/Shelf (lbs)	1000
L x W x H (in)	70 x 38 x 40
Weight (lbs)	390

KRACK8H

Eight Coil Horizontal Hose Rack

DESCRIPTION

Designed to optimize and organize your workshop, the KRACK8H features eight horizontal hose racks that rotate for ease in loading and unloading.

Specifications

Max Arm Load (lbs)	473
L x W x H (in)	93.5 x 93.5 x 85.6
Weight (lbs)	474

View Up To Date Info

◀ SCAN OR VISIT
[KOA.link/
HoseRacks](https://KOA.link/HoseRacks)

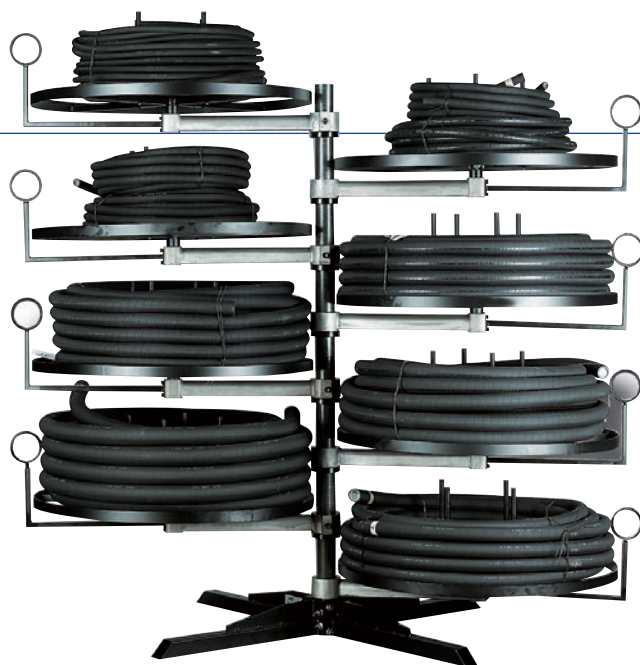

Because we continually examine ways to improve our products, we reserve the right to alter specifications or discontinue products without prior notice.

KRACK6H2

Six Coil Horizontal Hose Rack

DESCRIPTION

Designed to optimize and organize your workshop, the KRACK6H2 features six horizontal hose racks that pull out for ease in loading and unloading. Its small footprint is great for shops where space is at a premium.

Specifications

Max Arm Load (lbs)	240
L x W x H (in)	41.7 x 41.7 x 78.0
Weight (lbs)	198

View Up To Date Info

◀ SCAN OR VISIT
[KOA.link/
HoseRacks](https://KOA.link/HoseRacks)

KRACK6V

Six Coil Vertical Hose Rack

DESCRIPTION

Designed to optimize and organize your workshop, the KRACK6V features six vertical hose racks that help facilitate winding of the hose reels. Vertical for easy winding/unwinding.

Specifications

Max Arm Load (lbs)	352
L x W x H (in)	63.0 x 63.0 x 90.6
Weight (lbs)	240

View Up To Date Info

◀ SCAN OR VISIT
[KOA.link/
HoseRacks](https://KOA.link/HoseRacks)

Because we continually examine ways to improve our products, we reserve the right to alter specifications or discontinue products without prior notice.

KcART1

Short Assembly Hose Cart

DESCRIPTION
With wheels and four trays, the KcART1 is perfectly designed to transport shorter hose assemblies around the shop.

Specifications	
Max Arm Load (lbs)	330
L x W x H (in)	36.1 x 51.2 x 79.5
Weight (lbs)	198

[View Up To Date Info](#)

◀ SCAN OR VISIT
[KOA.link/](#)
HoseCarts

KcART2

Long Assembly Hose Cart

DESCRIPTION
With wheels and a tall frame, the KcART2 is perfectly designed to transport longer hose assemblies around the shop.
Height adjustable to accommodate various assembly lengths.

Specifications	
Max Arm Load (lbs)	1543
L x W x H (in)	59.1 x 27.2 x 56.7
Weight (lbs)	209

[View Up To Date Info](#)

◀ SCAN OR VISIT
[KOA.link/](#)
HoseCarts

Because we continually examine ways to improve our products, we reserve the right to alter specifications or discontinue products without prior notice.

KCOIL1H-M **NEW**

Manual Horizontal Hose Coiler

DESCRIPTION

A premium manually operated horizontal hose coiler with choice of hose holding table diameters. Optional roller and reel centering devices available.

Specifications

Max Load (lbs)	530
L x W x H (in)	59 x 59 x 54.4
Weight (lbs)	132
Hose Holder Diameter (in)	39.3 OR 59

View Up To Date Info

◀ SCAN OR VISIT
[KOA.link/
KCOIL](https://KOA.link/KCOIL)

KCOIL1H-230/3 **NEW**

Electric Horizontal Hose Coiler

DESCRIPTION

A premium electrically operated horizontal hose coiler with choice of hose holding table diameters. Electric foot pedal included. Optional roller and reel centering devices available.

Specifications

Max Load (lbs)	530
L x W x H (in)	59 x 59 x 54.4
Weight (lbs)	198
Hose Holder Diameter (in)	39.3 OR 59
Motor Info	0.9 HP (230V) 3 PH

View Up To Date Info

◀ SCAN OR VISIT
[KOA.link/
KCOIL](https://KOA.link/KCOIL)

Because we continually examine ways to improve our products, we reserve the right to alter specifications or discontinue products without prior notice.

KCOIL1V-M NEW

Vertical Manual Hose Coiler

DESCRIPTION
A premium manually operated vertical hose coiler. Optional reel centering device available.

Specifications	
Max Load (lbs)	530
L x W x H (in)	43.3 x 39.3 x 45.4
Weight (lbs)	317
Hose Holder Diameter (in)	41.7

View Up To Date Info

◀ SCAN OR VISIT
[KOA.link/](https://KOA.link/KCOIL)
KCOIL

KCOIL2HV-230/3 NEW

Adjustable Electric Hose Coiler

DESCRIPTION
A premium and highly capable electrically operated adjustable horizontal to vertical hose coiler. Electric handheld control included. Optional reel centering device available.

Specifications	
Max Load (lbs)	1100
L x W x H (in)	80.7 x 80.7 x 82.2
Weight (lbs)	1100
Hose Holder Diameter (in)	77.1
Maximum Hose ID (in)	2 1/2
Motor Info	5 HP (230V) 3PH

View Up To Date Info

◀ SCAN OR VISIT
[KOA.link/](https://KOA.link/KCOIL)
KCOIL

Because we continually examine ways to improve our products, we reserve the right to alter specifications or discontinue products without prior notice.

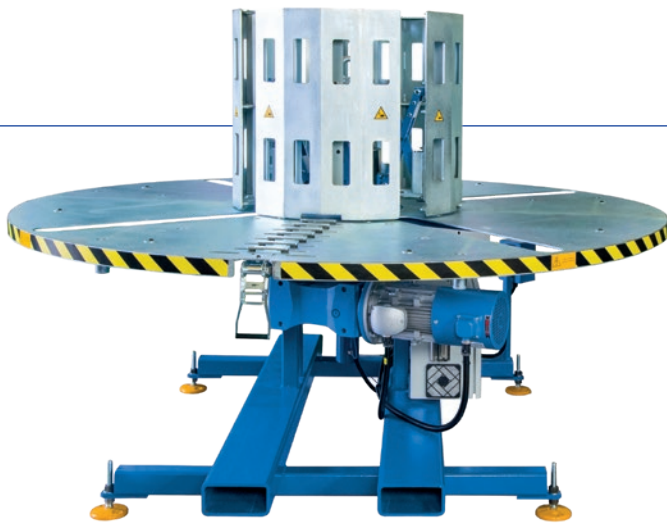

KCOIL3H-230/3

NEW

Horizontal Electric Hose Coiler

DESCRIPTION

A premium and highly capable electrically operated horizontal hose coiler. Electric handheld control included. Ideal for coiling of larger diameter hoses.

Specifications

Max Load (lbs)	2200
L x W x H (in)	96.1 x 96.1 x 68.2
Weight (lbs)	1100
Hose Holder Diameter (in)	96.1
Maximum Hose ID (in)	8
Motor Info	4 HP (230V) 3PH

View Up To Date Info

◀ SCAN OR VISIT

[KOA.link/
KCOIL](https://koa.link/KCOIL)

Because we continually examine ways to improve our products, we reserve the right to alter specifications or discontinue products without prior notice.

HOSE MEASUREMENT

KINCHCOUNT1

NEW

Hose Inch Counter

DESCRIPTION

A time-saving height adjustable manually operated hose measurement tool.

Specifications

Measurement Tolerance (% +/-)	2
L x W x H (in)	32 x 20 x 30.7
Weight (lbs)	1100
Hose ID Operating Range (in)	1/4 - 1

View Up To Date Info

◀ SCAN OR VISIT
[KOA.link/](https://KOA.link/SHOP-ACC)
SHOP-ACC

HOSE MODIFICATION

KPINPRICK1

NEW

Hose Pin Pricker

DESCRIPTION

A durable and depth adjustable manually operated hose cover pin pricking tool for perfect workbench use.

Specifications

Hose OD Operating Range (")	0.3 - 3.1
L x W x H (in)	6.6 x 6.6 x 18.7
Weight (lbs)	1100

View Up To Date Info

◀ SCAN OR VISIT
[KOA.link/](https://KOA.link/SHOP-ACC)
SHOP-ACC

Because we continually examine ways to improve our products, we reserve the right to alter specifications or discontinue products without prior notice.

Washing

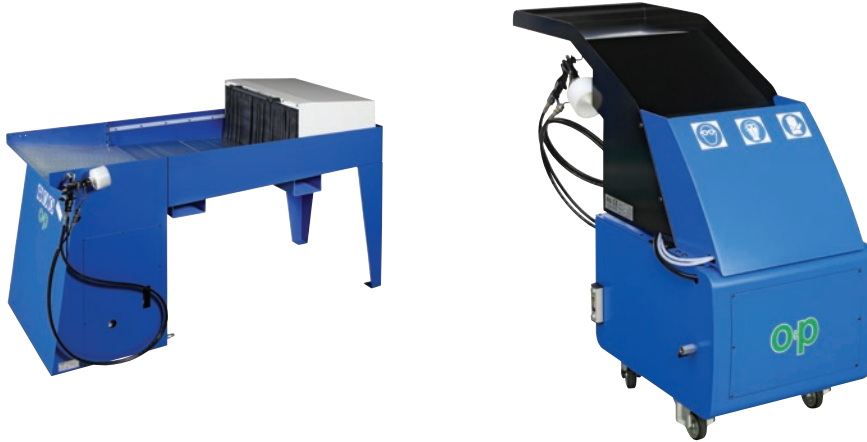

Filtering

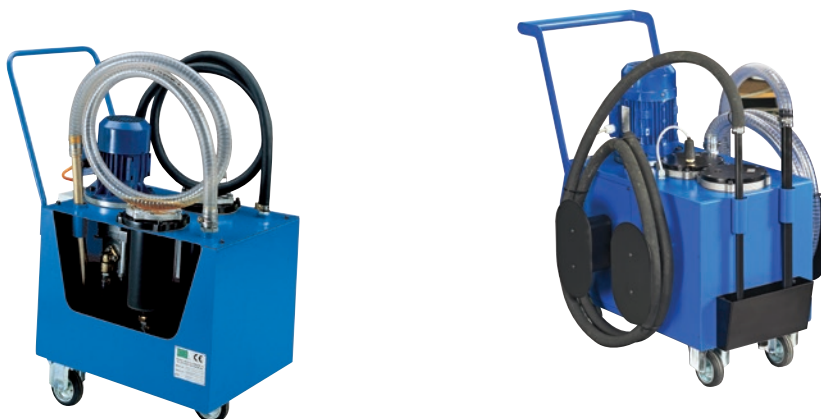

Because we continually examine ways to improve our products, we reserve the right to alter specifications or discontinue products without prior notice.

Additional types of hose and tubing processing equipment are available upon request. Please contact Kuriyama Customer Service for details.

Test Benches

Tube Benders

Flaring and Preassembly

Because we continually examine ways to improve our products, we reserve the right to alter specifications or discontinue products without prior notice.

Additional types of hose and tubing processing equipment are available upon request. Please contact Kuriyama Customer Service for details.

Marking

Deburring

Because we continually examine ways to improve our products, we reserve the right to alter specifications or discontinue products without prior notice.

Additional types of hose and tubing processing equipment are available upon request. Please contact Kuriyama Customer Service for details.

Marking & Cutting Lines

Mobile Workshops

Because we continually examine ways to improve our products, we reserve the right to alter specifications or discontinue products without prior notice.

KURIYAMA
OF AMERICA, INC.

[illegible]

98

KKOPCA0625

Cautionary Statement

All Products sold and distributed by Kuriyama of America, Inc. are in the nature of commodities and they are sold by published specifications and not for particular purposes, uses or applications. Purchaser shall first determine their suitability for the intended purposes, uses or applications and shall either conduct its own engineering studies or tests, or retain qualified engineers, consultants or testing laboratories and consult with them before determining the proper use, suitability or propriety of the merchandise or Products for the intended purposes, uses or applications.

Kuriyama of America, Inc. ("Seller") does not recommend the Products for any particular purpose, use or application, and the Purchaser or user thereof shall assume full responsibility for the suitability, propriety, use and application of the Products. Purchaser shall follow all instructions contained in Seller's catalogs, brochures, technical bulletins and other documents regarding the Products. The Products, including but not limited to, hose, tubing or couplings, may fail due to the use or conveyance of substances at elevated or lowered temperatures or at excessive pressure, the conveyance of abrasive, injurious, flammable, explosive or damaging substances.

Hose or tubing used in bent configurations will be subjected to increased abrasion. Hose clamps or couplings may loosen after initial installation and all sections of hose and tubing including connections, couplings, clamps, conductivity and bonding should be inspected frequently, regularly and consistently, and should be replaced, adjusted or re-tightened for the avoidance of leakage, for the prevention of injuries or damages, and for general safety purposes. Except as indicated in its Limited Warranty, Seller shall not be liable or responsible for direct or indirect injuries or damages caused by or attributed to the failure or malfunction of any Products sold or distributed by it.

Purchasers or users of the Products should frequently and consistently undertake inspections and protective measures with respect to the use and application of Products, which should include the examination of tube and cover, conditions of the hose or tubing, and the identification, repair or replacement of sections showing cracking, blistering, separations, internal and external abrasions, leaking or slipped couplings or connections and make proper proof tests.

Limited Warranty

The Products sold or distributed by Seller are warranted to its customers to be free from defects in material and workmanship at the time of shipment by us, subject to the following provisions. ALL WARRANTY CLAIMS SHALL BE MADE WITHIN SIX (6) MONTHS AFTER SELLER SHIPPED THE PRODUCTS. SELLER'S LIABILITY HEREUNDER IS LIMITED AT SELLER'S EXCLUSIVE DISCRETION, TO 1) THE PURCHASE PRICE OF ANY PRODUCTS PROVING DEFECTIVE; 2) REPAIR OF ANY DEFECTIVE PRODUCT OR PART THEREOF; OR 3) REPLACEMENT OF ANY DEFECTIVE PRODUCT OR PART UPON ITS AUTHORIZED RETURN TO SELLER.

THIS WARRANTY IS IN LIEU OF AND EXCLUDES ALL OTHER WARRANTIES, EXPRESSED, IMPLIED, STATUTORY, OR OTHERWISE CREATED UNDER APPLICABLE LAW INCLUDING, BUT NOT LIMITED TO, THE WARRANTY OF MERCHANTABILITY AND THE WARRANTY OF FITNESS FOR A PARTICULAR PURPOSE. IN NO EVENT SHALL SELLER OR THE MANUFACTURER OF THE PRODUCT BE LIABLE FOR SPECIAL, INCIDENTAL, OR CONSEQUENTIAL DAMAGES, INCLUDING LOSS OF PROFITS, WHETHER OR NOT CAUSED BY OR RESULTING FROM THE NEGLIGENCE OF SELLER AND/OR THE MANUFACTURER OF THE PRODUCT, UNLESS SPECIFICALLY PROVIDED HEREIN. IN ADDITION, THIS WARRANTY SHALL NOT APPLY TO ANY PRODUCTS OR PORTIONS THEREOF WHICH HAVE BEEN SUBJECTED TO ABUSE, MISUSE, IMPROPER INSTALLATION, MAINTENANCE, OR OPERATION, ELECTRICAL FAILURE OR ABNORMAL CONDITIONS, AND TO PRODUCTS WHICH HAVE BEEN TAMPERED WITH, ALTERED, MODIFIED, REPAIRED, REWORKED BY ANYONE NOT APPROVED BY SELLER, OR USED IN ANY MANNER INCONSISTENT WITH THE PROVISIONS OF THE "CAUTIONARY STATEMENT" ABOVE OR ANY INSTRUCTIONS OR SPECIFICATIONS PROVIDED WITH OR FOR THE PRODUCT. 05/03/21 REV

Distributed by:

CORPORATE OFFICE

150 N Martingale Road, Suite 900, Schaumburg, IL 60173-2081
Phone: (847) 755-0360 • Toll-free Fax: (800) 800-0320
International Fax: (847) 885-0996

kuriyama.com sales@kuriyama.com

The trademarks contained in this publication are trademarks of Kuriyama of America, Inc.

SALES & WAREHOUSE LOCATIONS

CENTRAL DISTRIBUTION CENTER

KURIYAMA OF AMERICA, INC.

14200 Commerce Court
Huntley, IL 60142

☎ (847) 755-0360

📠 (800) 800-0320

🌐 kuriyama.com ✉ sales@kuriyama.com

SOUTHWEST WAREHOUSE

KURIYAMA OF AMERICA, INC.

- HOUSTON

200 Portwall Street, Suite 100
Houston, TX 77029

☎ (713) 674-8212 OR ☎ (800) 501-6808

📠 (713) 674-5214 OR 📠 (800) 800-5214

✉ sales@kuriyama.com

WESTERN WAREHOUSE

KURIYAMA OF AMERICA, INC.

- RENO

12910 Old Virginia Road, Suite 100
Reno, NV 89521

☎ (562) 941-4507

📠 (562) 941-8940 OR 📠 (800) 326-8940

✉ sales@kuriyama.com

SOUTHEAST WAREHOUSE

FORTNEY SALES CO., INC.

4221 Cantrell Road NW
Acworth, GA 30101

☎ (770) 427-6528

📠 (770) 423-9249 OR 📠 (800) 423-9249

🌐 FortneySales.com ✉ sales@fortneysales.com

EASTERN WAREHOUSE

KURIYAMA OF AMERICA, INC.

- CARLISLE

1600 Distribution Drive, Building B
Carlisle, PA 17013

☎ (847) 755-0360

📠 (713) 674-5214 OR 📠 (800) 800-5214

✉ sales@kuriyama.com

IN MEXICO

KURIYAMA DE MÉXICO S DE RL DE CV

Av Jose Palomo Martinez No 520-20 Bodega 5
Parque Industrial Omolap

Apodaca, N.I. CP:66633, México

☎ (81) 1086-1870 0 71

🌐 Kuriyama.com.mx 🌐 Kuriyama.com

✉ servicioalcliente@kuriyama.com